OCTOBER 22, 1960

# The Blood-Horse

A WEEKLY MAGAZINE DEVOTED TO THE TURF

*In This Issue*

**E. Barry Ryan On Traditions**

ROVING MINSTREL **Wins Champagne Stakes. (r.)**

LEXINGTON, KY., VOL. LXXX, NO. 17
Entered as second-class matter at the post office at Lexington, Ky.

20 Cents a Copy
$8.00 A YEAR

# CLAIBORNE FARM

CLAIBORNE FARM IS THE HOME OF:

BOLD RULER
*COURT MARTIAL
DARK STAR
DEDICATE
*AMBIORIX
DOUBLE JAY
FLYING FURY
HILL PRINCE
HILLSDALE
NADIR
NANTALLAH
*PRINCEQUILLO
ROUND TABLE
TO MARKET
*TULYAR
*TURN-TO

# STALLIONS

## *AMBIORIX

Dark Bay, 1946, by Tourbillon—Lavendula, by Pharos

## BOLD RULER

Dark Bay, 1954, by *Nasrullah—Miss Disco, by Discovery

## *COURT MARTIAL

Chestnut, 1942, by Fair Trial—Instantaneous, by Hurry On

## DARK STAR

Brown 1950, by *Royal Gem II—Isolde, by *Bull Dog

## DEDICATE

Bay, 1952, by *Princequillo—Dini, by John P. Grier

## DOUBLE JAY

Dark Brown, 1944, by Balladier—Broomshot, by Whisk Broom II

## FLYING FURY

Dark Bay 1952, by *Nasrullah—Sicily, by Reaping Reward

## HILL PRINCE

Bay, 1947, by *Princequillo—Hildene, by Bubbling Over

## NADIR

Bay, 1955, by *Nasrullah—Gallita, by *Challenger II

## NANTALLAH

Bay 1953, by *Nasrullah—Shimmer, by Flares

## *PRINCEQUILLO

Bay, 1940, by Prince Rose—*Cosquilla, by Papyrus

## ROUND TABLE

Bay, 1954, by *Princequillo—*Knight's Daughter, by Sir Cosmo

## TO MARKET

Chestnut 1948, by Market Wise—Pretty Does, by Johnstown

## *TULYAR

Brown, 1949, by Tehran—Neocracy, by Nearco

## *TURN-TO

Bay, 1951, by *Royal Charger—*Source Sucree, by Admiral Drake

***For over three-quarters of a century***

***. . . a great record reflects its experience***

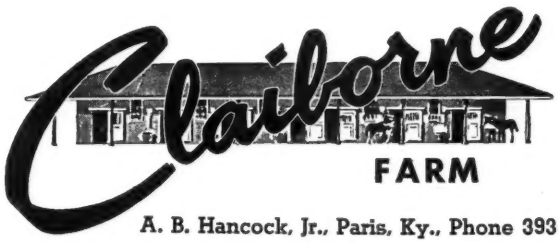


**A. B. Hancock, Jr., Paris, Ky., Phone 393**

**LLANGOLLEN FARM race horses placed among national money winning leaders in 1959.**

# SALE of LLANGOLLEN farm BROODMARES

## KEENELAND FALL SALES—TUES. NIGHT OCT. 25

**Hip #328 *Bibraderi, b., 1952, Deux pour Cent—*Bibijan, by *Bahram.** Half-sister to the stakes winner MAIL ORDER and to 4 other winners. *Bibraderi's two foals of racing age have been winners. In foal to Porterhouse.

**Hip #329 *Buena Vida, gr., 1956, Selim Hassan—Blarney, by Badruddin.** Out of a winner in Argentina, sister and half-sister to three winners. In foal to *Endeavour II.

**Hip #332 *Flag Iris, ch., 1952, Blue Peter—Correa, by Coronach.** Winner at 3 in England. Out of Correa, winner and dam of six winners including stakes winner Corydalis, the sire Gaekwar's Pride (Australia). Barren.

**Hip #333 *Forever Amber, b., 1945, Fair Trial—Phalconia, by Diomedes.** Half-sister to stakes winners AEGISTHUS, SHARNBROOK and five other winners. Dam of the winners Ruling Passion and Clown Pondi. In foal to *Endeavour II.

**Hip #334 Free Try, b., 1957, *Khaled—Free Endeavour, by *Endeavour II.** Out of a winning daughter of Peggy Porter, she a stakes winner and stakes producer. In foal to Mister Gus.

**Hip #335 Frigid, ch., 1947, Attention—Far North, by Display.** Winner 6 races and dam of the winner Iceman. Half-sister to three winners and to the stakes producer No Tip. Barren.

**Hip #336 *Golden Vale, dk. b., 1951, Panorama—*Florida Moon, by *Bahram.** Winner at 3 and 4. Half-sister to the stakes winner LUNAR WAY and to the winner Florida Court (also placed in stakes). In foal to *Endeavour II.

**Hip #338 *Lake Success II, b., 1946, Hyperion—Lucerne, by Sansovino.** Winner in England at 3. Full sister to the stakes winner and sire *LUCIUS. Barren.

**Hip #339 Nanook, b., 1950, *Endeavour II—Far North, by Display.** Winner at 4 and 5. Half-sister to three winners and to the stakes producer No Tip. In foal to Mister Gus.

**Hip #340 Nervy, b., 1956, Bimelech—To Dare, by *Challenger II.** First foal is now a weanling. Half-sister to the stakes winner ROAMING and to five other winners. In foal to *Endeavour II.

**Hip #341 Pin Oak, b., 1951, *Endeavour II—*Little Acorn, by Fairway.** Sister to 4 winners, half-sister to 3 winners. In foal to Mister Gus.

**Hip #342 Purple Hue, b., 1954, *Radiotherapy—Wisteria, by *Easton.** Half-sister to the stakes winner SOCIAL CLIMBER and to the winner Social Butterfly. In foal to Feast.

**Hip #343 *Rich Relation, b., 1952, *Midas II—Sybil's Sister, by Nearco.** Stakes winner in England. Half-sister to the stakes winners SYBIL'S NEPHEW and SYBIL'S NIECE. In foal to Mister Gus.

**Hip #344 Saint Like, br., 1949, *Piping Rock II—Peggy Porter, by The Porter.** Out of the stakes winner and stakes producer Peggy Porter. In foal to Mister Gus.

**Hip #346 Spying, b., 1953, Spy Song—*Santa II, by Cameronian.** Winner at 3. Half-sister to four winners. Her second dam was the outstanding stakes winner and stakes producer TERESINA. Barren.

**Hip #349 Superb Test, b., 1956, Supreme Court (Eng.)—*Madam Curie, by Hyperion.** Out of a winning daughter of Hyperion, she a half-sister to Coalition and to the dam of two stakes winners. In foal to *Endeavour II.

**Hip #351 Whirl Again, ch., 1949, Whirlaway—Hug Again, by Stimulus.** Half-sister to the stakes winners and sires SUN AGAIN and FERVENT and the stakes winner ARROGATE and to two winners. In foal to *Endeavour II.

**Hip #352 *Winsham Lass, br., 1950, Dante—Cretan Belle, by Mieuxce.** Winner in England. Dam of stakes winner WINSHAM LAD and the winner at 2 this year, Stella Negra. In foal to PORTERHOUSE.

**Upperville, Va.** **LLANGOLLEN FARM** **Tel.: 42 or 41**

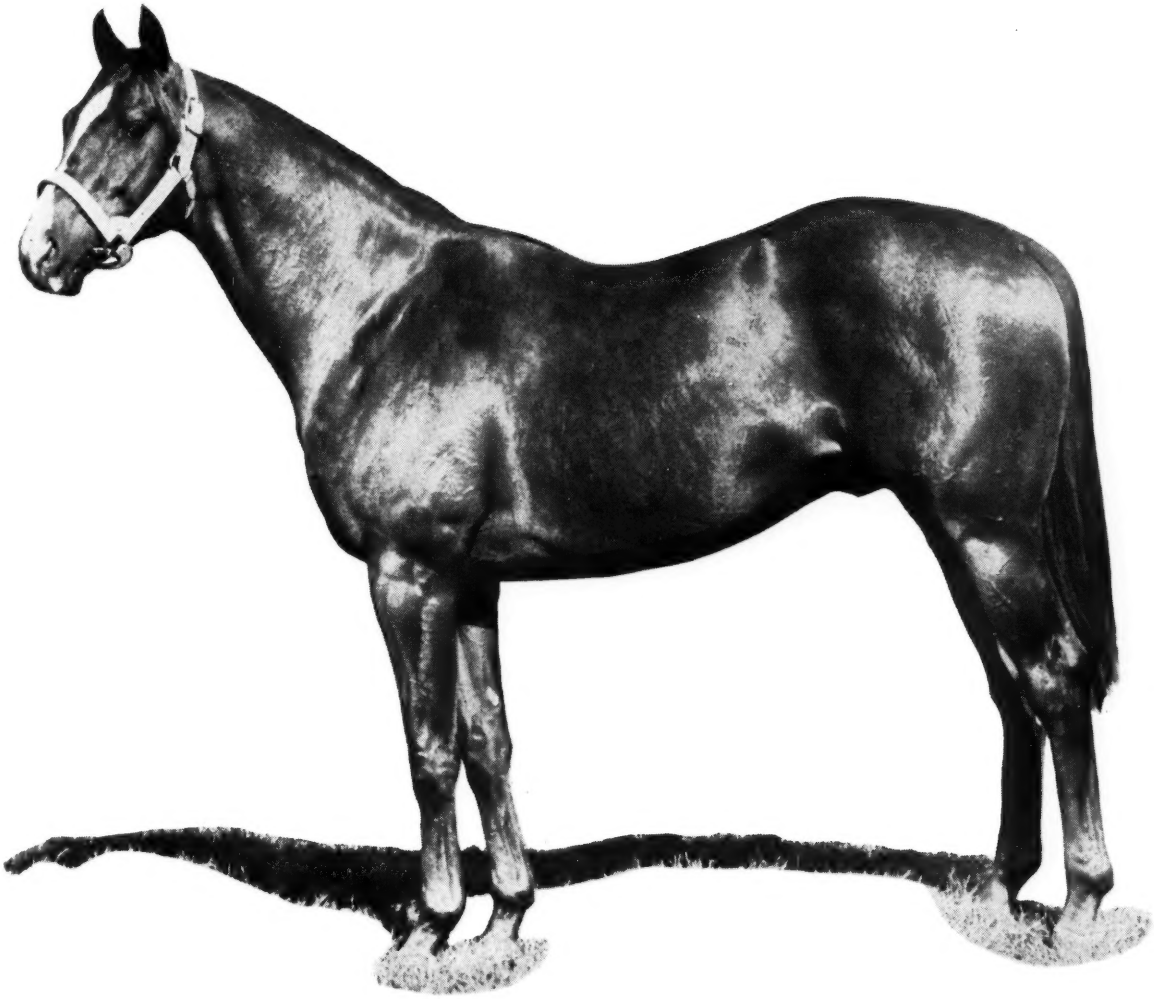

# *Battlefield* (WAR RELIC–DARK DISPLAY, by DISPLAY)

- Champion 2-year-old
- Leading handicap horse
- Winner of $474,727

Battlefield in 1960 is the sire of these stakes horses: Cairnfield (winner Colin Stakes, 2nd Yearling Sales Stakes), Yorktown (2nd Louisiana Derby) and Holy Catfish (3rd Miss Woodford Stakes). In addition, Battlefield is the sire of Battle Heart (winner Princess Pat Stakes, 3rd Debutante Stakes) and Armorial (2nd Spinaway Stakes, 3rd Matron Stakes, Test Stakes). In 1960, seven of his 2-year-olds already are winners.

1961 Fee — $2,000 — Live Foal Guaranteed

**(Property of Erdenheim Farms Co., George D. Widener, President)**

# OLD KENNEY FARM

P. O. Box 1484 G. L. Bugg, Mgr. Lexington, Ky.

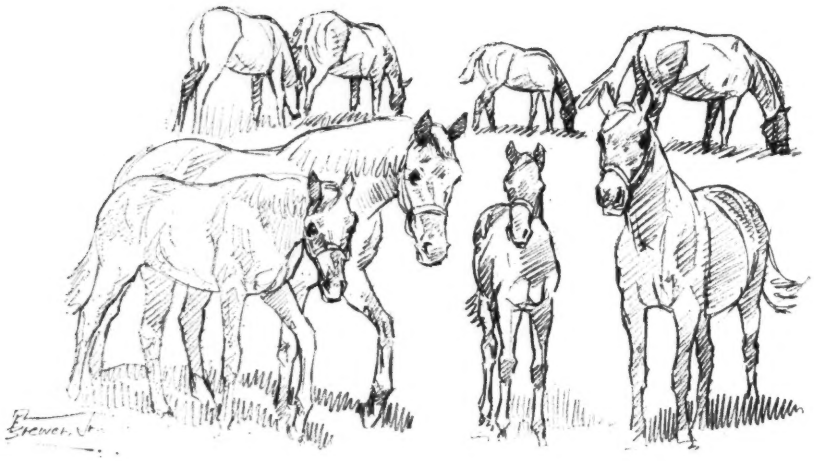

***Four mares, all in foal to***

# TOM FOOL, *GALLANT MAN, *TOMY LEE, SEA O ERIN

### IN FOAL TO TOM FOOL

Here is a Hyperion mare from an excellent stakes family . . . and she is in foal to TOM FOOL . . . for racing or for the sales ring her 1961 foal would be hard to top. ***Dame Sol, b. m., 1945, by Hyperion—Fair Dame, by Fairway,** is the dam of four winners—three of them winners in from three to five seasons. She is half-sister to the Leicestershire Oaks winner *Fairshot II, also dam of the French stakes winner Franc Tireur II. The second dam won the Coronation Stakes among other races, and is dam of two stakes winners. #320

### IN FOAL TO *GALLANT MAN

A real classic horse in any country could be the foal this young mare is carrying. It will be from the second crop by the classic winner *Gallant Man out of a mare by a classic sire. **Queen of Tudors, b. m., 1956, by *Tudor Minstrel—*Resurgam, by The Phoenix,** was a winner at 3, 1959. She is sister to *War of Roses, winner Jersey Stakes, half-sister to stakes placed *Leap Tide, etc. The second dam produced three stakes winners including 1960 Irish Derby winner Chamour, plus stakes-placed Croquette, dam of two stakes winners, etc. #323

### IN FOAL TO *TOMY LEE

The only mare to be sold in foal to the Kentucky Derby winner *Tomy Lee. Her foal could be the only *Tomy Lee yearling to be sold in 1962. **Gold Star Mother, b. m., 1956, by Battlefield—The Mater, by Count Fleet,** won allowance races at 3, 1959, $11,515. She is out of The Mater, winner 5 races, 2nd in New Castle H. to Adile, and a full sister to COUNTY DELIGHT, stakes winner of $219,360. The Mater's only other foal to race is the winner Kebir. The second dam, Matriarch, is also dam of the stakes winner Henpecker, dam of the stakes winner Solid Miss. #321

### IN FOAL TO SEA O ERIN

The sire of the foal which Jolanthe is carrying proved to be popular with horsemen at the Saratoga and Keeneland Fall Sales with his first crop. As a race horse Sea O Erin won $407,259 in winning stakes five seasons. **Jolanthe, b. m., 1953, by Johns Joy—*Tolanthe, by Fairhaven,** is half-sister to four good winners. She is out of an English winner, a half-sister to Shrimp Sauce, dam of the English stakes winners La Petite, Saucy Sal, and Full Dress—all winners of important stakes. #322

## KEENELAND SALES Tuesday Night, Oct. 25

### Property of Jonabell Stables, Agent for Mrs. J. R. H. Thouron

# ELOPE -- The Broodmare --

## by the Great *HELIOPOLIS (by Hyperion)

out of the Famous Foundation Mare, LATE DATE

LATE DATE
at 23

## Will be sold at the KEENELAND FALL SALES

MONDAY NIGHT, OCTOBER 24

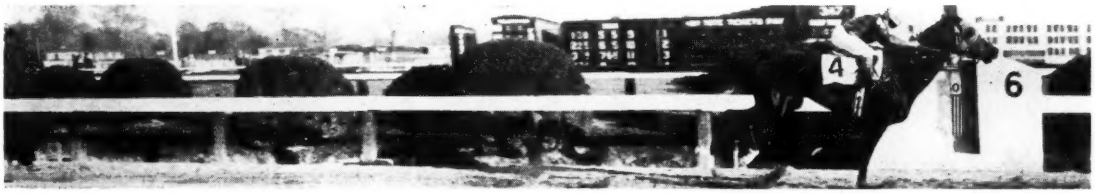


**Running the Fastest Six Furlongs at Pimlico at 3, 1950,**
**ELOPE is perpetuating a Speed Heritage.**

### Owner's Note

ELOPE and LATE DATE go back to the famous broodmare sire, *TORPENHOW, a stallion who helped found the Claiborne Farm dynasty.

ELOPE is being sold only because we have a replacement in her 2-year-old daughter by NASHUA, GOD'S GIFT, a smashing winner at Atlantic City recently. It has been our policy to keep our broodmare band strictly limited as to numbers. We believe in the WAR ADMIRAL nick with stakes-winning LATE DATE. It produced for us the $100,000 stakes winners WAR DATE and BEAU BUSHER, plus stakes-placed STOLEN HOUR, the latter two being by WAR ADMIRAL'S son, MR. BUSHER.

Therefore, the foal which ELOPE is carrying should be of great promise, for she is in foal to MR. BUSHER. Incidentally, we raised and sold both WAR DATE and BEAU BUSHER at Keeneland.

**Hip #101, ELOPE, br. 1947, by *Heliopolis—Late Date, by *Hourless.**

Elope won 6 races, $21,975, is dam of winners Roman Might, Balazo, Tai Shan (at 3, 1960) and God's Gift, brilliant winner at 2, 1960. Next dam, Late Date, won 6 stakes, 21 races, is dam of 7 winners, including stakes winners Beau Busher ($124,575, at stud in Ky.), War Date ($139,755, incl. Arlington Matron H., Beldame H., Ladies H., Princess Doreen S., etc., and dam of stakes-placed horses Jet's War Date, Jet's Date, at stud in Ky.), of stakes-placed Stolen Hour (6 wins, 2nd in Cherry Blossom H., 3rd Colonial H., Molly Pitcher H.), Elope (6 wins, $21,975), Latent (21 wins).

# PHILIP CONNORS

Middleburg Virginia

**Pre-sales inspection at the Dr. Charles E. Hagyard Farm, Paris Pike, Lexington, Ky.** **Edgar Blanton, Mgr., Phone 4-4734**

# gray phantom

**GRAY PHANTOM**
**gr., 1953**

- *Ambiorix (Leading sire)
  - Tourbillon (Leading sire)
    - *Ksar (Leading sire)
    - Durban
  - Lavendula
    - Pharos
    - Sweet Lavender
- Grey Flight (Stakes winner, dam of 4 stakes winners.)
  - *Mahmoud
    - *Blenheim II
    - Mah Mahal
  - Planetoid (Stakes winner, granddam of 7 stakes winners.)
    - Ariel
    - La Chica (Dam 3 stakes winners, granddam of Native Dancer.)

Gray Phantom, to enter the stud in 1961, is the greatest son of *Ambiorix to enter the stud . . . is one of four stakes winners from his dam, the stakes winner Grey Flight: MISTY MORN, FULL FLIGHT, MISTY FLIGHT, GRAY PHANTOM. The second dam, a stakes winner, was granddam of three stakes winners, was half-sister to the granddam of NATIVE DANCER.

Gray Phantom is a son of *Ambiorix who has ranked among America's 20 leading sires every year after his first crop raced at 2. He is one of the best sons of distinguished Tourbillon and is from the same family as *Turn-to, *My Babu, etc.

Grey Flight won the Autumn Day Stakes, was second in Astarita and Frizette Stakes, etc. She produced the champion 3-year-old filly and Handicap mare of 1955 in MISTY MORN, the Remsen winner MISTY FLIGHT, and the stakes winning brothers FULL FLIGHT ($177,000), and GRAY PHANTOM.

The second dam, Planetoid, won the Jeanne d'Arc Stakes and was granddam of Patch, On the Move, and Threesome — all stakes winners. The third dam, La Chica, produced THE CHAMPION 2-YEAR-OLD COLT EL CHICO, stakes winner Chicuelo, and the Autumn Day Stakes winner Miyako, granddam of NATIVE DANCER.

Gray Phantom himself won $129,670. Decathlon had to set a six-furlong track record to beat him; Bardstown had to run the fastest 1⅛-mile of the year at Tropical to beat him . . . however, Gray Phantom just missed a track record by a fifth in winning the $25,000 Robert E. Lee Handicap at $1\frac{1}{16}$ miles . . . won stakes at $1\frac{1}{16}$ miles, six furlongs, 1⅛ miles on successive Saturdays. As his pedigree indicates — all distances were within his scope and his speed was that of the fleetest.

*Gray Phantom is being syndicated*

All inquiries to:

CARTER THORNTON

## Threave Main Stud

**Hutchinson Pike, Paris, Ky. Phone 1508**

# 8 BROODMARES ALL IN FOAL!

*including: a young stakes producer . . a daughter of Sari Omar . . . a half-sister to two stakes winners . . . Primates half-sister*

**#365 SISTER LOUISE, b. m., 1948, by *Bernborough—Sari Omar, by *Sir Gallahad III.** A winner of 10 races and $28,660, Sister Louise's first foal is a winner this year. Sister Louise is half-sister to four stakes winners: CHARLIE'S SONG (over $100,000 to date), NAVY CHIEF (Great American S., placed 6 other stakes), FOND EMBRACE (Fashion S.), and KIT'S PET (Rancocas S.). In foal to Bobs Pick.

**#361 DASHING, b. m., 1951, by Relic—Cute Trick, by Cantankerous.** Dashing has produced three foals of racing age: CHIC MISS (7 wins to date at 3, 1960, International H. in NTR time, Duchess S., placed 2 other stakes), DASHING SQUAW (13 wins and $32,185 through 1959, plus 7 wins to date at 5, 1960, placed in stakes), and Our Tribe (8 wins at 2 and 3, $20,460). In foal to Bobs Pick.

**#367 *WINGS OF DAWN, b. m., 1951, by Vatellor—Laleebai, by Hyperion.** Half-sister to *BAKSHISBI (winner Chesham S., King George S., placed July S., Criterion S., Richmond S.). Out of a half-sister to BARRA SAHIB (Hopeful S.), VALEDEH (Nassau S., 3rd Princess Elizabeth S.). Second dam won stakes and is out of a sister to Oaks winner BROWNHYLDA. In foal to Bobs Pick.

**#366 SMILING THRU, dk. b. m., 1947, by *Bull Dog—Mrs. Chips, by *Rhodes Scholar.** Dam of Nir Thru (7 wins at 2, 3, 4, $16,300, and 2 wins at 5, 1960), Smiling Rip (8 wins at 2, 3, $12,185, and winner at 4, 1960), and Smiling Pick (winner at 2 and 2 wins at 3, 1960). Family of stakes winners: FRENCH LACE, LADY YOLANDE, HIGH FREQUENCY, etc. In foal to *Bobbie.

**#364 PRIME, b. m., 1952, by Mr. Busher—Edified, by *Jacopo.** Half-sister to PRIMATE, winner Youthful Stakes, Juvenile Stakes, placed in five other stakes and a sire of stakes winners. Edified placed in the Selima Stakes and is a half-sister to SIGNAL (2nd Delaware Oaks), and to the dam of LEGATE (placed in stakes, over $95,000 to date). In foal to *Bobbie.

**#362 HIGH TEA, b. m., 1949, by Challedon—Eight O'Clock, by Pompey.** Dam of Pickabob, a winner at 2, 1960. Half-sister to DINNER PARTY (37 wins, $146,915), DINNER HOUR (stakes winner $71,205), and to the dam of FIRST SERVED (Capitol H., Royal Palm H., $84,655). Out of a winning half-sister to EIGHT THIRTY, ANYTIME, from a great stakes family. In foal to *Bobbie.

**#363 MUGUET, b. m., 1950, by Case Ace—French Flower, by War Admiral.** A winner at three and dam of Sir Barker (2 wins at 2 and 2 wins at 3, 1960, in New York), Oil Heiress (winner at 3 and 4, 1960). Out of a producing half-sister to stakes placed REDTHORN, MY ROSE, and to the dams of stakes winners PAVOT, LOVAT, MOMUS, etc. In foal to Bobs Pick.

**#360 *ARCTIC SWELL, br. m., 1954, by Arctic Star—Mink, by Casanova.** *Arctic Swell's first two foals are a yearling and a weanling, 1960, sired by *MIGOLI, the sire of *Gallant Man. *Arctic Swell is a sister to Swanland Boy (13 wins), North Atlantic (6 wins), and half-sister to Ballyhoo. In foal to Bobs Pick.

## Tuesday Night, October 25, at Keeneland

# H. H. MUNDY FARM

# *Greentree Stud, Inc.*

# *Will Sell at the Keeneland Fall Sales*

Tuesday Afternoon, October 25

## *COLLEEN BAWN II

**B. m., 1947, by Nearco—Judy (dam of four stakes winners), by Dastur**

**Hip No. 238**

**Believed in foal to** *GALLANT MAN

## *AMUSING

**Dk. b. m., 1954, by Abernant—Musidora (winner 1,000 Guineas and English Oaks), by *Nasrullah**

**Hip No. 236**

**Believed in foal to** COHOES

## ANY MORE

**Ch. m., 1952, by Shut Out—Bold Anna (dam of One Hitter) by Bold Venture**

**Hip No. 237**

**Believed in foal to** MARK-YE-WELL

## SCHOOL'S OVER

**B. f., 1958, by *My Babu—Why the Rush (placed in stakes, producer), by *Sir Gallahad III**

**Hip No. 238-A**

**Maiden mare**

BIMELECH
*By Black Toney—*La Troienne*

COHOES
**Mahmoud—Belle of Troy*

SHUT OUT
*By Equipoise—Goose Egg*

TOM FOOL
*By Menow—Gaga*

**GREENTREE STUD, INC.**

PARIS PIKE LEXINGTON, KENTUCKY PHONE 4-5147

# MAIDEN VOYAGE *Sailor's Half-Sister*

## In foal to *Porterhouse*

Winner at 2, Maiden Voyage's first foal, Royal Voyage, has won at 2 and 3, 1960. Maiden Voyage is half-sister to stakes winners SAILOR ($321,075 and sire of stakes winners in first crop at 2, 1960) and SEAWARD (stakes winner $227,-980). The first dam is also dam of seven other winners. Flota is also granddam of the top 2-year-old Short Jacket. The second dam is Armada, by Man o' War, dam of 11 foals, all winners, including four stakes winners.

**HIP NO. 178**
**ch. m., 1953**

- ***Ardan**
  - **Pharis**
  - **Adargatis**
- **Flota**
  - **Jack High**
  - **Armada**

### COUNTERCLOCK

**B. m., 1953, by Count Fleet—Seaton Pippin, by Johnstown**

Her first foal has won at 3, 1960; half-sister to stakes winner Trying, to Apple, placed in stakes at 2, 1960. #174
IN FOAL TO ROYAL COINAGE

### DAY SCHOOL

**Lt. b. m., 1948, by *Alibhai—Kindergarten, by *Jacopo**

Her three foals to race are winners; half-sister to three stakes winners. #175
IN FOAL TO ROMAN

### HIANNE

**Ch. m., 1940, by Jack High—Tatanne, by *St. James**

Dam of stakes winners Thelma Berger, Fanciful Miss; sister to Lucky Draw, Frere Jacques; half-sister to Platan, Reveille. #177

***#176 Bay filly, 1960, by Porterhouse—Day School, by *Alibhai***

**KEENELAND • MONDAY NIGHT • OCTOBER 24**

## THE ANNEX, Agent for Mrs. George G. Proskauer

# First Landing

*Bay horse, 1956*

**Turn-to-Hildene, by Bubbling Over*

Juvenile Great American Special
Hopeful Champagne
Garden State Everglades Trial S
Santa Anita Maturity
Laurel Maturity
Monmouth
Handicap

World's greatest money
winning 2-year-old
$396,460

Stakes winner at
2, 3, and 4
$779,577

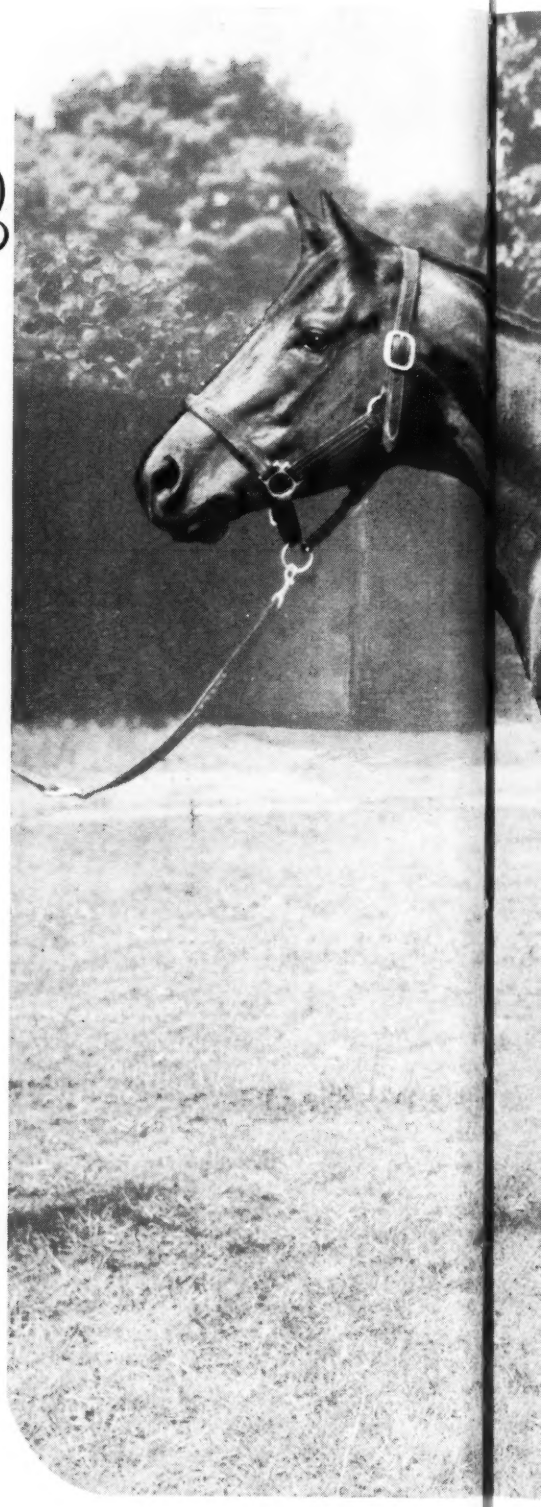

**BOOK FULL 1961**

**Now booking for 1962 — $5,000 Live Foal**

*Property of Meadow Stud, Inc.*

# THE MEADOW

**Inquiries to Howard Gentry, Mgr.**

**Doswell, Virginia Phone: Wyman 4-2344-2-348**

**Complete Dispersal**

# Townsend B. Martin's

## *American Breeding Stock*

## KEENELAND, Monday Afternoon, October 24

## 7 MARES

**Five are French-breds**
**Two are American-breds**

SIX OF THE MARES ARE LESS THAN 10-YEARS-OLD
SIX OF THE SEVEN MARES ARE IN FOAL

**Mr. Townsend B. Martin is selling all of his broodmares in America; will confine his breeding activities to Europe.**

***CORTINA II, dk. b. m., 1952, by Mirza II—*Icicle II, by Victrix—Pack Ice, by Bosworth.** *Cortina II placed in this country. Her only foal is the 1960 winner Varzi. *Cortina II is out of a winning producing daughter of the Newmarket Oaks winner PACK ICE who was, in turn, out of the Yorkshire Oaks winner BLUE ICE. Believed to be in foal to ASSEMBLYMAN. **#64.**

**FINDELEN, b. m., 1954, by War Relic—Ellendale, by Bimelech—The Sward, by *Sickle.** Placed at 2, her first foal, a 2-year-old, has not started. Findelen is sister to the $99,065 winner WAR AGE and to two producing mares. Her dam, Ellendale, was 2nd in Columbiana Handicap, and was half-sister to the dam of BIG NOISE and VIVACE, both stakes winners. Her second dam was half-sister to Level Best. Believed in foal to *OUR LOVE II. **#65.**

***HALVA, ch. m., 1946, by Ujiji—Tartinette, by Dastur—Tarte Maison, by Tetratema.** Winner in Ireland, 3rd in Rosemary Stakes. Dam of six winners from her first seven foals to race, including *Tactical ($25,190), *Mysterious ($19,252), *Alpine Prince ($12,865), etc. She is out of a stakes placed daughter of the top English stakes winner Tarte Maison, also dam of TRAUMEREI (leading 2-year-old in Germany, winner German 1,000 Guineas, 2nd in Oaks and Derby), and AZAM PASHA (Britannia Stakes). Believed in foal to *HAFIZ. **#66.**

***HILL ANGEL, dk. b. m., 1957, by Tantieme—Good Earth II, by *Coastal Traffic—O-Lan, by Tai Yang.** *Hill Angel is half-sister to winner Terra Cotta and is out of the Cheshire Oaks winner Good Earth II, a sister to the French stakes winner Sampan. Believed in foal to *BLACK STAR (by Petition). **#67.**

***JAFFA, gr. m., 1954, by Palestine—Croix de Lorraine, by Tourbillon—Colette Baudoche, by Biribi.** Her first foal is a 1960 2-year-old. *Jaffa is half-sister to winners in France and England and is out of the French 1,000 Guineas winner Colette Baudoche, also dam of the French 2,000 Guineas winner Dornot. **#68.**

**SEASCAPE, b. m., 1950, by Marsyas (Fr.)—*Farruca, by Plassy—Zulaikhaa, by Fairway.** Winner at 3 and 4 of $11,515, her first foal is a yearling. Her dam, *Farruca, was 2nd in the important Prix La Fleche and was half-sister to the French Derby winner SANDJAR. The next dam was the brilliant Turtle Soup, granddam of two Irish classic winners. Believed to be in foal to *SEA CHARGER. **#69.**

**SMALL COMFORT, ch. m., 1951, by *Ardan—Oasis, by Lucullite—Orissa, by Purchase.** A winner at 2, Small Comfort is half-sister to the stakes winners LAND-LOCKED, LANDMARK, BASIS, and other good winners. She is out of a sister to stakes winner ONLY ONE and half-sister to DONOR (winner $367,560.) Small Comfort's first two foals have both won: Comfort and Brickwork (2nd New Jersey Breeders' S.). Believed to be in foal to *HESIOD. **#70.**

**These mares may be seen at Crown Crest Farm, Lexington, Ky.**

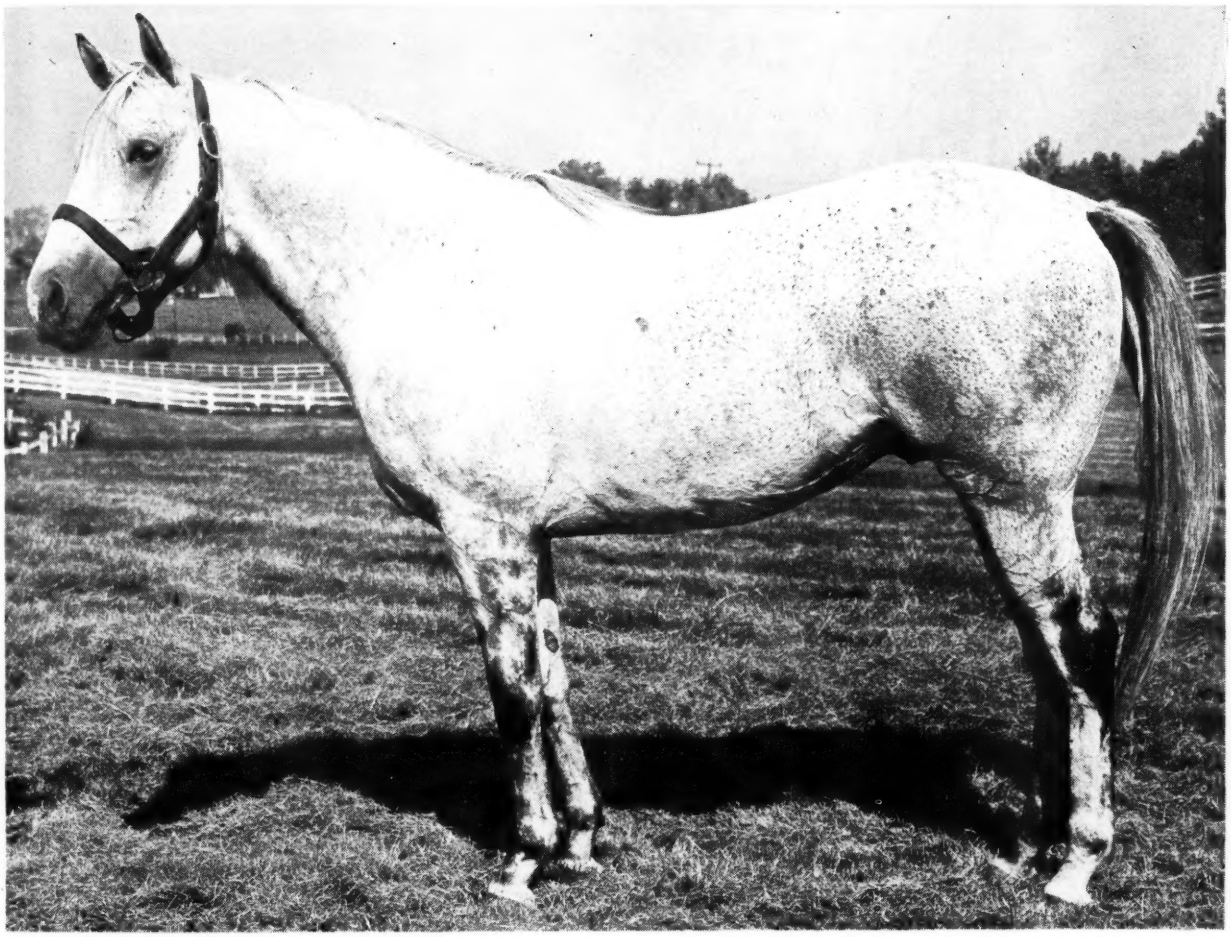

*Here's why*

# NAIL

*is a great bargain sire!*

Gr., 1953, by *Nirgal—No Strings, by Occupation

(Property of Mrs. A. A. Bigelow)

**1.** Nail was voted champion 2-year-old on two polls and was the leading money winning 2-year-old of his year. He earned $250,230.

**2.** Nail was weighted at 125 lbs. on the Experimental Handicap, above Prince John, Swoon's Son, Reneged, Decathlon, Gun Shot, Oh Johnny, etc.

**3.** Nail's sire was the undefeated champion 2-year-old of his year in France and a brilliant stakes winner in France and England as an older horse.

**4.** Nail's sire has led this country's 2-year-old sire list for money won and number of winners, has led the general sire list in winners and wins, and consistently ranks high on the list for money won.

**5.** Nail's dam was a stakes winner and is also the dam of Globemaster, top stakes performer at two, 1960, which sold for $80,000 as a yearling.

**6.** Nail's second dam also produced the brilliant Okana, and Silver Wings (Great American Stakes at two).

**7.** Nail's third dam won stakes, is the granddam of Pet Bully (America's leading sire of 2-year-old winners with 13, 1960), and is a half-sister to the top sire, Sun Teddy.

**8.** Nail's fee is only $1,000 for a live foal with special consideration to approved mares. His first crop will race in 1961.

Inquiries to
**Henry White**

# PLUM LANE FARM

**Russell Cave Pike**
**Lexington, Ky. Phone: 3-1210**

# Cyclotron

Pensive—Little Risk, by Stimulus

## AMERICA'S LEADING "FRESHMAN" SIRE, 1960

## sire of 11 2-year-old winners, winners of 17 2-year-old races

## ONLY FOUR SIRES IN AMERICA HAVE A BETTER 1960 RECORD

## BOOK FULL 1961, of course

A weanling by Cyclotron will be sold at Keeneland Monday Night

CATESBY W. CLAY'S

# RUNNYMEDE FARM

Carroll Tichenor, Manager. On U. S. 27, three miles north of Paris, Ky. Phone 224

A good place to board

# OUR COLONEL

## *Stakes winner, track record breaker, full brother to Roman Colonel*

**ENTERS THE STUD IN 1961**

**$500 LIVE FOAL**

If there was ever a horse bred for pure speed, it is Our Colonel. His sire is the world record breaker Ky. Colonel, and Ky. Colonel's progeny have set or equaled 11 track records! Our Colonel's dam is a daughter of the great speed sire, Roman, and she is also the dam of Roman Colonel, brilliant sprinter and stakes winner of over $175,000 to date. There is a triple cross of Domino in Our Colonel's pedigree . . . and that means speed!

Our Colonel lived up to his pedigree . . . he had speed to burn! He won his first start by five lengths at Gulfstream in time only two-fifths off the track record. He set a new track record in Chicago for 5½ furlongs, with fractions of :22, :44⅗, :56⅘, and 1:03 flat, and he won the Hyde Park Stakes from flagfall to finish over many of the best juveniles in the Midwest. An injury cut short his career, but you can put more speed in your racing stable . . . breed to Our Colonel.

OUR COLONEL, br. c., 1957

| | | | |
|---|---|---|---|
| KY. COLONEL, ch., 1946 | Balladier | Black Toney | Peter Pan |
| | | | Belgravia |
| | | Blue Warbler | *North Star III |
| | | | *May Bird |
| | Minstrelette | *Royal Minstrel | Tetratema |
| | | | Harpsichord |
| | | Bannerette | Pennant |
| | | | Meetme |
| ROMAN GRACE, b., 1945 | Roman | *Sir Gallahad III | *Teddy |
| | | | Plucky Liege |
| | | *Buckup | Buchan |
| | | | Look Up |
| | Town Silver | Jamestown | St. James |
| | | | Mlle. Dazie |
| | | Silver Lace | Pennant |
| | | | Regalo |

*Property of Silver Creek Farm*

# PATCHEN WILKES FARM

**MRS. J. A. GOODWIN, Owner** **HERMAN GOODPASTER, Mgr.**

**Winchester Pike, Lexington, Ky.** **Inquiries to Herman Goodpaster** **Phones: 2-0981, 2-2522**

# To stand in Kentucky, 1961

# STYMIE one of America's outstanding race horses and sires

STYMIE was a tough race horse . . . his produce are tough race horses. The world's leading money winner when he retired to the stud ($918,485) Stymie has become an outstanding sire. In four of the last five years Stymie has ranked among America's 12 leading sires in money won . . . four of his produce have won over $100,000 . . . and like their sire they have proven to be hard tough running horses.

On the Average-Earnings Index, Stymie has a Lifetime Index of 2.66, to rank among the top 3 percent of all American stallions. Stymie — like a band of iron — will hold a pedigree together — will hold the individuals together.

Among Stymie's stakes winners are Joe Jones (over $417,000, still racing and from Stymie's first crop), the mare Rare Treat (Firenze H., Ladies H., Vineland H., Jersey Belle S., etc.), Paper Tiger (Edgemere H., Saratoga H., Bowie H., Lincoln Special, etc.), Pertshire (Jamaica H.), Styrunner (Fairmount H.), Nisht Amool (Cherry Hill S.), Born Rich (Santa Margarita H., Milady H., Camino Real H.), etc. Stymie is returning to Kentucky after four years at stud in California.

**STYMIE, ch., 1941, by Equestrian—Stop Watch, by On Watch**

**Fee $1,500 Live Foal** *(Property of Bieber-Jacobs Stable)*

# and PROMISED LAND

## winner of over $520,000

Palestinian — Sun Again / Dolly Whisk
PROMISED LAND, gr., 1954
Mahmoudess — *Mahmoud / Forever Yours

PROMISED LAND will be returned to the stud in Kentucky for the 1961 season. Winner of over $520,000 Promised Land won stakes from seven furlongs to 14 furlongs — was a horse with a tremendous last quarter run.

At 3, be beat Mister Jive in the 7-furlong Governor's Gold Cup, won the 1⅝-mile Lawrence Realization, the 1 1/16-mile Knickerbocker Handicap, beat Vertix in the 1 3/16-mile Roamer Handicap, the 1⅛-mile Idlewild Handicap (beating Oh Johnny, Third Brother, etc.), the Pimlico Special (from Tick Tock, Third Brother, Swoon's Son). He won his last four starts — all stakes — and all in November.

At 4, Promised Land won the 1¾-mile San Juan Capistrano Handicap; 18 days later and 3,000 miles farther away, Promised Land won another $100,000 race, the John B. Campbell Memorial Handicap. He then beat One-Eyed King, Kingmaker, and Clem in the Massachusetts Handicap. A hairline fracture of a sesamoid in one ankle ended his career and he was retired for the 1959 season.

Promised Land was bred to nine mares in 1959 and got all nine in foal. He was returned to training again and won the 1959 Bay Meadows Handicap. He has made a few starts this year, will be permanently retired at the end of the season.

Promised Land is the best son of Palestinian, a brilliant son of Sun Again. His dam, Mahmoudess, won the Molly Pitcher Handicap and $95,312. The daughter of *Mahmoud is also dam of the $128,510-stakes winner Born Rich and is out of Forever Yours, best 2-year-old filly of her year and dam of stakes winner Eternal Reward and Steadfast.

**Fee $1,500 Live Foal** *(Property of Bieber-Jacobs Stable)*

**All inquiries to**

# HAGYARD FARM

**Dr. Charles Hagyard, Phone 2-0767**
**Edgar Blanton, Manager, Phone 4-4734**
**Paris Pike, Lexington, Kentucky**

*You've been hearing about*

# . . . . . *PRINCEQUILLO'S

# Charlevoix

**Here are his foals** — no wonder horsemen in Kentucky have been talking about his first crop — foals of 1960. We think the filly (above) is just about as nice an individual as you will find anywhere — so is the colt (left). Compare these two pictures with Charlevoix (below) . . . they are all from the same mold.

Charlevoix has proved unusually fertile. In 1959 he was bred to 14 mares, there were 11 foals, one slipped. In 1960 he was bred to 26 mares, there have been no reports on six, but on 20, 17 are in foal.

| | | |
|---|---|---|
| **Princequillo, b., 1940* | *Prince Rose* | *Rose Prince* |
| | | *Indolence* |
| | **Cosquilla* | *Papyrus* |
| *CHARLEVOIX, ch., 1953* | | *Quick Thought* |
| *Royal Type, dk. b., 1947* | **Bull Dog* | **Teddy* |
| | | *Plucky Liege* |
| | *Sun Celtic* | **Sun Briar* |
| | | *Edwina* |

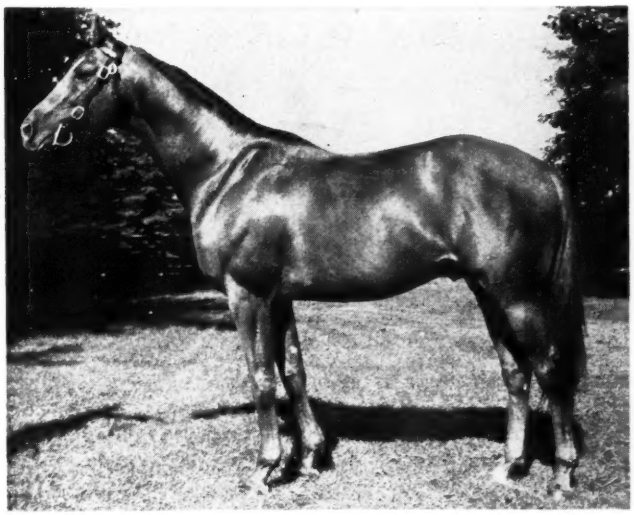

Charlevoix, a winner in excellent company at Belmont, Jamaica, and Keeneland, is a son of *Princequillo and out of a *Bull Dog mare, a half-sister to stakes winner Helioptic. The second dam won stakes and was from the grand stakes producer Edwina.

**Fee $250 Live Foal**

(Property of F. P. Ryan)

## NORMANDY FARM

All inquiries to Normandy Farm, Rt. 3
Paris Pike, Lexington, Ky. Phone 4-2732

# VERTEX

Ch., 1954, by The Rhymer—
Kanace, by Case Ace

## . . . "no rival in the East"

"At the time of his injury Vertex had no rival in the East, and the only older horses of comparable stature in the country were Round Table and Hillsdale, both in California." So wrote J. A. Estes in American Race Horses, 1959. After viewing Vertex at Danada Farm shortly after his retirement, Mr. Estes had this to say: "Vertex is a good-sized, longbodied, well muscled horse, distinctively handsome in appearance, with a rich dark chestnut color. He is probably the best representative of the Swynford line through *St. Germans since Twenty Grand."

Vertex had all the qualities of a true champion. He could sprint or stay. He could carry top weight and win at any distance on any type of racing surface. He was consistent: in 25 starts he won 17 races and failed to pick up a check but twice. Above all, Vertex was game. In his last start, the 1⅛-mile Camden Handicap, he picked up 131 lbs., giving 16 to 23 lbs. to the rest of the field. Vertex went to the front and led all the way to win "cleverly," even though he fractured a sesamoid during the running of the race. It takes a special kind of horse to sprint nine furlongs under 131 lbs., and it takes a special kind of courage to perform this feat with a painful injury. Vertex retired with earnings of $453,424. Vertex made his first season at stud in 1960, receiving a full book of excellent mares and getting a high percentage of them in foal.

**FEE**
**$1,500**
**LIVE FOAL**

# DANADA FARM (ADA L. RICE STABLES)

*NILO OLYMPIA VERTEX

Howard W. Endicott, Mgr.
P. O. Box 677
Old Frankfort Pike
Lexington, Ky.
Phones: 2-8118 or 5-4093

## THE COVER RACE

Harbor View Farm's Roving Minstrel (right in the cover picture) took the lead at the top of the stretch and withstood a desperate attack from stablemate Garwol to win the Champagne Stakes by a nose. The entry, second choice, paid $8.80.

Roving Minstrel, bred by Ocala Stud Farm, Inc., of Ocala, Fla., was sold at public auction early this year for $5,200 to Mrs. S. A. Ketchell, who recently resold the colt to Louis Wolfson's Harbor View for a sum reported to be $80,000, plus $10,000 for each of the colt's first 2 stakes successes.

Roving Minstrel is by Count Flame, which stands at Ocala Stud, out of the Busy Wire mare Video Queen.


# The Blood-Horse

*Published weekly with an additional issue in February*

*Subscription Rates:* United States and possessions, $8 a year; Canada, $9; other countries, $11. All subscriptions payable in advance.

*Change in Address:* Must reach *The Blood-Horse* office one week before publication date.

*Advertising Rates:* Complete rate card on application. Advertising copy deadline is Friday of the week preceding publication.

*Address Communications to: The Blood-Horse,* P. O. Box 1520. Lexington, Ky. Office, 216 East High Street. Telephone, 2-4920.

Entered as second-class matter June 30, 1928, at Post Office at Lexington, Ky., under act of March 3, 1879.

W. S. Welsh Printing Co.



Statistics in this publication relating to results of races in North America are compiled from *Daily Racing Form* Charts, by special arrangement with *Triangle Publications, Inc.,* the copyright owners of said charts. Reproduction prohibited.



*The Blood-Horse* is published by the American Thoroughbred Breeders Association, Inc.



A. B. HANCOCK JR., president; WILLIAM DU PONT JR., chairman of the board; L. L. HAGGIN II, vice president; CLARKSON BEARD, treasurer; GAYLE A. MOHNEY, secretary; ALEX BOWER, field secretary; J. A. ESTES, research director.

Trustees: Dr. Eslie Asbury, Clarkson Beard, Leslie Combs II, William du Pont Jr., L. L. Haggin II, A. B. Hancock Jr., W. Arnold Hanger, Robert J. Kleberg Jr., Edward Lasker, Charles Nuckols, Daniel Van Clief, and Alfred G. Vanderbilt.

STAFF: *Editorial*—J. A. Estes, editor; Warren Schweder, managing editor; R. W. P. Johnston, Art Baumohl, Nancy Garr. *Advertising*—William B. Worth, manager; E. F. Ellis Jr., Mary W. Cassell. *Business and Circulation*—Dan M. Bowmar, manager; Helen Johns, Helen J. Abbott, Dorothy Sutherland, Bess Breaden, Billie Stokas. *Research and Cataloguing*—Dan M. Bowmar III, Ruth V. Hagyard, Sarah Floyd, Mary Palmer, Margaret C. Woolums, Nancy Buckner, Louise Forenback. *Current Statistics*—Reba Fowler, Jackie Dennison. *Photographer*—J. C. Meadors.



# *Dispersal*—9 HIGH GRADE MARES

## Keeneland, Monday Afternoon, October 24

Last Fall I sold half of my mares, including the dams of SWORD DANCER and of BOLINAS BOY, considered one of the best 2-year-olds in the country this year.

The nine mares to be sold come from the best racing and breeding establishments in the world, such as Brookmeade, Vanderbilt, Aga Khan, Belair, Riddle, Lord Dewar, etc. Whether in foal or not, these mares are in good breeding condition.

Most of the mares are in foal to *Flaneur II, whose five yearlings sold far above the average prices obtained recently at the Keeneland Summer and Fall yearling sales. *Flaneur II is destined to be a top stallion. Particular attention is directed to *PASHWAY, one of the finest broodmares ever sold at public auction. She is a daughter of *Pashmina, whose yearling brought $70,000 at the Summer Sale. These mares can be bought with full confidence.

**PHILIP GODFREY**

**All of these mares may be inspected at Dr. Horace N. Davis'**

**BLUE GRASS HEIGHTS FARM**

**Old Frankfort Pike** **Lexington, Kentucky**

# *FLANEUR II

**1954**

Chestnut 16-1"

*Property of Philip Godfrey*

**by PRINCE CHEVALIER,** top English sire, leading three-year-old of his year, sire of a host of stakes winners including the English Derby winner ***Arctic Prince** and the present champion 3-year-old of Europe the **wonderhorse Charlottesville.** This is the best male staying line in this country which has produced ***Princequillo, Hill Prince and *Celtic Ash.** His dam, **SUN PRINCESS** is one of the great broodmares of this generation. **She is a half-sister to *NASRULLAH and to the dam of *Mahmoud, and she herself, is the dam of *Royal Charger and five other good stakes winners.**

*Flaneur II started only 13 times at two and three winning sprint and route stakes carrying top weight and beating high grade horses. Notwithstanding, he was retired absolutely sound early in his 3-year-old year to await sale as a stallion. **His Racing Average-Earnings Index was 6.69 compared to 5.98 for *Royal Charger.** He is fertile, makes a splendid appearance and his yearlings are outstanding.

**His first crop races in 1961 and until he produces a winner his fee will be $500 to approved mares barren no more than a year.**

All inquiries to

**Dr. Horace N. Davis**

**Blue Grass Heights Farm**

**Old Frankfort Pike Lexington, Ky.**

# SEA O ERIN

# TOUGH AS IRON

## AND AS GOOD AS GOLD

**SEA O ERIN won $407, 259,** won stakes in each of five consecutive seasons. The "swift and the sound" win the races — we know, for we operate a racing stable. Take a look at Sea O Erin . . . his legs are as tough as iron and this streak of iron is as good as gold. Sea O Erin was never fired though he pounded the race tracks hard for five consecutive years, won stakes in each, and was retired from racing as sound as the day he first started.

Without soundness all the speed in the world will do little good, and vice versa. In Sea O Erin you have a horse that won in record time, that won over all kinds of tracks from Florida to New York to Illinois. He placed 1st, 2nd, or 3rd in 41 races — of which 32 were stakes. He won from six furlongs to 1 3/16 miles, consistently given high weight.

America's leading 20 sires of 1959 averaged 4.2 seasons of racing; in 1958, 3.6 seasons; and in 1957 they had averaged four seasons. SEA O ERIN RACED FIVE SEASONS — and you don't race that long without soundness — plus speed and ability to win $407,259.

| | | | |
|---|---|---|---|
| *SEA O ERIN, b., 1951* | **Shannon II* | *Midstream* | *Blandford* |
| | | | *Midsummer* |
| | | *Idle Words* | *Magpie* |
| | | | *Peptamint* |
| | **Chantress* | *Hyperion* | *Gainsborough* |
| | | | *Selene* |
| | | *Surbine* | *Bachelor's Double* |
| | | | *Datine* |

Glance at Sea O Erin's pedigree — the sources of his characteristics are readily apparent. His sire, *Shannon II, raced for six seasons in Australia and America, and won in world record times in both countries. In 1958, as in 1957, *Shannon II ranked among America's leading 20 sires. Clem and Sea O Erin are his outstanding runners.

His dam is the Hyperion mare *Chantress, dam of three exceptional stakes winners: Sea O Erin, Gainsboro Girl (winner $152,630), and Citation's conqueror Saggy, sire of Outer Space, Carry Back, etc.

SEA O ERIN's first crop are yearlings. At Saratoga two fillies by Sea O Erin sold for $19,000.

**1961 Fee $1,500 Live Foal**

*Also at Crown Crest Farm*
The Hasty House Farms' **HASTY ROAD**

Crown Crest

*Sea O Erin is the property of Hasty House Farms*

**Mr. and Mrs. Howard Reineman**
**Russell Cave Pike Lexington, Ky.**

# NEWS OR NOT

By Warren Schweder

## Faulty Reasoning

It seems to us that one can make several reasonable arguments for an official acceptance of Butazolidin, but to support it on the ground that it is good for parimutuel business is to put the whole question far beyond the call of reason.

Just such a case was made for the drug this week by a Chicago publicity firm, Wilson-Saylor-Ware, Inc., which distributed a news letter claiming that "a tabulation of figures just released from the recently completed Washington Park meeting held at Arlington Park indicates the value of the controversial medication, Butazolidin, in horse racing."

The author, Robert H. Ware, first quoted from figures provided by Dr. Warren L. Skinner, the state veterinarian, who reported that, from July 8 to August 31, 663 of the 1,522 horses stabled at Arlington Park had been treated with Butazolidin at least once. Of those treated, 593 raced, competing 1,430 times, winning 158 events, finishing second 158 times, third 143 times, and running unplaced on 971 occasions.

According to Dr. Skinner, 87 of the 593 Butazolidin runners were treated only once, and these one-dose horses ran 202 times. They won 14 times, placed 44 times, and were unplaced 144 times.

Ware then said, "Surveys show that rather than opposing the use of medication, the racing public is most sympathetic to it. This is borne out by the fact that attendance and mutuel handle were up in 1960 over the corresponding period in 1959." His figures had the daily average attendance increased from 14,578 in 1959 to 15,224 in 1960, the daily average handle up from $1,217,417 to $1,258,732.

Applying Ware's reasoning, then, we could say that business is running far ahead in New York this year because of the fact that the state does *not* allow the use of Butazolidin on racing animals. But in Kentucky, where there is no prohibition against Butazolidin, business was down at Churchill Downs' first meeting. You can see where this kind of silly interpretation leads us.

And we would like to see some more facts about Ware's "survey." The NASRC's Uniform Rules Committee, deliberating on the medication issue at Garden State Park this week-end, would find this a most useful tool. If there really is a survey.

## Over and Out — — by 15 lengths

**Sanford Stud Farm's Sun Dog, a 6-year-old son of *Hunters Moon IV, went ahead after the 12th jump and won the 3⅛-mile Grand National by 15 lengths.**


# WEANLINGS NEED PROTEIN!

**HERE'S WHY:**

Your weanling is growing and protein is the unit of structure. If your weanlings are to enjoy a lifetime of health, vigor and vitality they'll need protein every day. Daily protein is essential because protein cannot be stored. Add WINN* and PRO-VI-MIN*, the two finest protein feed supplements to your weanlings' diets.

**WINN** — Contains over 90% complete protein enriched with vital vitamins and minerals. Fully digestible. Best bet for stallions, broodmares and horses in training and competition. Economical, too.

**PRO-VI-MIN**—Protein enriched with extra amounts of vital vitamins and minerals. Best bet for weanlings, yearlings, and all growing horses. Economical, too.

Order From Your Distributor
or Direct in Quantities
From 1 Lb. to 1 Ton.

Protein Feed Corporation
TENNENT, N.J.

*Reg. U. S. Pat. Off.

Distributors
G. N. SAEGMULLER
Warrenton, Va.

KENTUCKY MILLING & SUPPLY CO.
Box 446, Lexington, Ky.

# TERRA FIRMA

*. . . he could do anything*

**ALL DISTANCES, TRACK CONDITIONS, IN 3 SEASONS**

## Terra Firma at 2, 1957

Terra Firma won at Keeneland and Churchill Downs and then after a siege of coughing ran second to Alhambra in the George Woolf Memorial and the Prairie State Stakes (he could have probably won the latter if he hadn't attempted to savage Alhambra during the running). He won two more at Washington Park and then won first money in the HAWTHORNE JUVENILE HANDICAP. In the Garden State Stakes he ran second all the way, only to finish second to Nadir. Terra Firma was given fifth highweight on the Experimental Handicap.

## Terra Firma at 3, 1958

The son of Ky. Colonel came out winning as a 3-year-old. Then he took second money in the Sheridan Handicap. He won the OHIO DERBY at 1⅛ miles by six lengths from A Dragon Killer, Plion, Talent Show. Two weeks later he won the Stars and Stripes Handicap beating Lincoln Road, Nadir, etc. Shortly after this race he suffered a fractured sesamoid and was retired for the year. He missed the rich American Derby and Arlington Classic-races won by horses he had previously defeated in easy style.

## Terra Firma at 4, 1959

Terra Firma returned to the races on July 4 at Arlington Park and equaled the track record for 6½ furlongs in 1:16. Six days later he missed the mile track record by one-fifth in winning the Assault Handicap in 1:34⅕. Better Bee had to set a new record to beat him in the Laurance Armour Memorial. In the Buckeye Handicap his jockey misjudged the finish line to allow Air Pilot to drive past him to win. He then won the Myrtlewood Handicap easily by four. He next set a new track record for 1⅛ miles in 1:47⅗ to win the Charles W. Bidwell Memorial Handicap. He completed his racing career with an easy six-length triumph in the mud in Keeneland's Fayette Handicap.

**His total earnings were $279,255. Terra Firma was the only Experimental highweight of his year to win stakes at 2, 3, and 4. Courage, determination, speed, and stamina all belong to Terra Firma.**

*TERRA FIRMA, bay, 1955, by Ky. Colonel (by Balladier)—Bellerine, by Sir Damion*

**Fee $1,000 Live Foal**

*(Property of a Syndicate)*

L. C. (Mickey) Stewart **LYNNWOOD FARM** Lexington-Paris Pike
Paris, Ky.
Phone 126

# REMINDERS

## STAKES CLOSING

### *NEW YORK RACING ASSOCIATION*

*November*

1 Sport Page Handicap, $25,000a, 3 up, 6f, $50.
Gallant Fox H., $75,000a, 3 up, 1¾m, $100.
Firenze H., $25,000a, 3 up, f and m, 1m, $50.
Display H., $50,000a, 3 up, 2m, $100.
Queens County H., $25,000a, 3 up, 1m, $50.

### *PIMLICO*

*November*

1 Dixie Handicap, $25,000a, 3 up, 1½m (turf), $50.
Gallorette S., $15,000a, 3 up, f and m, 1⅛m, $25.
Pimlico Cup H., $20,000a, 3 up, 2 1/16m, $25.

### *SUNLAND PARK*

*October*

24 State of New Mexico H., $2,500a, 3 up, 5f, $10.
City of El Paso H., $2,500a, 3 up, 6½f, $10.

### *TANFORAN*

*October*

28 Yankee Maid H., $10,000a, 3 up, f and m, $25.

## SUPPLEMENTARY ENTRIES

*October*

31 ENCHANTMENT STAKES, Sunland Park, $200.

## STAKES

*October*

22 Man o' War H., Belmont Park, $100,000a, 3 up, 1½m (turf).
Gardenia S., Garden State, $50,000a, 2yo f, 1 1/16m.
Canadian Championship S., Woodbine, $50,000a, 3 up, 1⅝m.
22 Grey S., Woodbine, $10,000a, 2yo, 1 1/16m.
23 Inland Empire Marathon, Playfair, $2,250a, 3 up, 2m.
24 Interborough H., Aqueduct, $25,000a, 3 up f and m, 6f.
29 Jockey Club Gold Cup, Aqueduct, $100,000a, 3 up, 2m.
Garden State S., Garden State, $100,000a, 2yo, 1 1/16m.
Cup and Saucer S., Woodbine, $10,000a, 2yo, 1 1/16m (turf).
Kingarvie S., Woodbine, $10,000a, 3 up, 1⅛m.

*November*

2 Knickerbocker H., Aqueduct, $25,000a, 3 up, 1⅝m (turf).
5 Roamer H., Aqueduct, $50,000a, 3yo, 1 3/16m.
Tattling S., Woodbine, $7,500a, 3 up f and m, 1⅛m.
8 Shady Well S., Woodbine, $7,500a, 2yo, 1m.
11 Washington, D. C., International, Laurel, $100,000a, 3 up, 1½m (turf).
Idlewild H., Aqueduct, $25,000a, 3 up, 1⅛m.
12 Frizette S., Aqueduct, $50,000a, 2yo f, 1m.
Mohawk S., Woodbine, $7,500a, 3up, 1⅜m.
16 Sport Page H., Aqueduct, $25,000a, 3 up, 6f.
19 Gallant Fox H., Aqueduct, $75,000a, 3 up, 1¾m.
Durham Cup, Woodbine, $15,000a, 3 up, 1¼m.
24 Firenze H., Aqueduct, $25,000a, 3 up f and m, 1m.
Valedictory S., Woodbine, $10,000a, 3 up, 1¾m.
26 Display H., Aqueduct, $50,000a, 3 up, 2m.
30 Queens County H., Aqueduct, $25,000a, 3 up, 1m.

*December*

3 Gallorette Stakes, Pimlico, $15,000a, 3 up f and m, 1⅛m.

| 1960 | | | October | | | 1960 |
|---|---|---|---|---|---|---|
| Sun. | Mon. | Tue. | Wed. | Thu. | Fri. | Sat. |
| | | | | | | 1 |
| 2 | 3 | 4 | 5 | ♈ | 7 | 8 |
| 9 | 10 | 11 | 12 | 13 | 14 | 15 |
| 16 | 17 | 18 | 19 | 20 | 21 | 22 |
| 23 | 24 | 25 | 26 | ♑ | 28 | 29 |
| 30 | 31 | | | | | |

♑ knees; ♈ head.

Sacramento H., Golden Gate, $15,000a, 3yo, 1⅛m.
Baton Rouge H., Fair Grounds, $10,000a, 3 up, 6f.
Bristol H., Narragansett, $7,500a, 3 up, 6f.
4 Camelback Mountain H., Arizona Downs, $2,500a, 3 up, 6½f.
10 Pimlico Cup, Pimlico, $20,000a, 3 up, 1 1/16m.
San Francisco Mile, Golden Gate, $15,000a, 3 up, 1m.
Jaycee H., Fair Grounds, $10,000a, 3 up, 1 1/16m.
Au Revoir H., Narragansett, $7,500a, 3 up, 1 1/16m.
11 Arizona Breeders Futurity, Arizona Downs, $2,500a, 2yo, 6f.
17 Golden Gate Futurity, Golden Gate, $15,000a, 2yo, 1m.
Gulf Coast H., Fair Grounds, $10,000a, 3 up, 6f.
18 Texas Derby, Sunland Park, $5,000a, 3yo, 1m.
Scottsdale Mile, Arizona Downs, $2,500a, 3 up, 1m.
20 Golden Gate H., Golden Gate, $20,000a, 3 up, 1¼m.
24 Yuletide H., Fair Grounds, $10,000a, 2yo, 5½f.
26 Palos Verdes H., Santa Anita, $20,000a, 3 up, 6f.
Desert Derby, Arizona Downs, $2,500a, 3yo, 1m.
30 California Breeders' Trial, Santa Anita, $25,000a, 2yo, 7f.
31 Malibu S., Santa Anita, $25,000a, 3yo, 7f.
Las Flores H., Santa Anita, $20,000a, 3 up, f and m, 6f.
Sugar Bowl H., Fair Grounds, $10,000a, 2yo, 6f.

*January*

1 New Year's Day H., Arizona Downs, $3,000a, 3 up, 1 1/16m.
2 San Gabriel H., Santa Anita, $25,000a, 4 up, 1⅛m (turf).
4 Los Feliz S., Santa Anita, $15,000a, 3yo c and g, 6½f.
7 San Carlos H., Santa Anita, $50,000a, 4 up, 7f.
8 Sunland Park H., Sunland Park, $15,000a, 4 up, 1⅛m.
Sprint Championship, Arizona Downs, $2,500a, 3 up, 5½f.
10 La Centinela S., Santa Anita, $15,000a, 3yo f, 6½f.
12 Santa Monica H., Santa Anita, $20,000a, 4 up f and m, 7f.
14 San Fernando S., Santa Anita, $50,000a, 4yo, 1⅛m.
Marriage H., Fair Grounds, $10,000a, 4 up, 1⅛m.
15 White Mountain H., Arizona Downs, $2,500a, 3yo, 6f.
17 Royal Poinciana, Hialeah, $25,000a, 3 up, 6f.
San Miguel S., Santa Anita, $15,000a, 3yo c and g, 6½f.
18 Jasmine S., Hialeah, $25,000a, 3yo f, 7f.
19 Santa Ynez S., Santa Anita, $15,000a, 3yo f, 6½f.
21 San Pasqual H., Santa Anita, $25,000a, 4 up, 1 1/16m.

THE "SIGN" FOR OCTOBER

| | | | | | |
|---|---|---|---|---|---|
| 2- 3 | ♒ | Legs | 18-20 | ♏ | Bowels |
| 4- 5 | ♓ | Feet | 21-22 | ♎ | Kidneys |
| 6- 8 | ♈ | Head | 23-24 | ♍ | Loins |
| 9-10 | ♉ | Neck | 25-26 | ♐ | Thighs |
| 11-13 | ♊ | Arms | 27-28 | ♑ | Knees |
| 14-15 | ♋ | Breast | 29-30 | ♒ | Legs |
| 16-17 | ♌ | Heart | 31 | ♓ | Feet |


**Summer Tan**
**King Commander**
**Home Free**
**Rock Drill**
**Doug's Serenade**

**—all come from the dams of these three mares**

**MISABI #73**

**B. m., 1945, by Bimelech—Fairisk, by Stimulus.** From first 6 foals to race, 5 have won. Misabi, a winner, is half-sister to dam of SUMMER TAN ($542,796) and stakes placed Decapolis.

IN FOAL TO DEGAGE

**KEET #72**

**Br. m., 1953, by *Brown King—Guinea Egg, by *Cohort.** Keet's first foal is racing this year. Keet is sister to stakes winner KING COMMANDER ($100,295) and out of sister to dam of DEEMSTER.

IN FOAL TO INYUREYE

**HOMING #71**

**B. m., 1944, by *Bahram—Flyaway Home, by Display.** Homing, winner of $21,705, has two foals of racing age and both are winners. She is half-sister to stakes winners HOME FREE, ROCK DRILL, dam of DOUG'S SERENADE, in England.

IN FOAL TO INYUREYE

**Keeneland ● First Session**

**MEANDER FARM**

**Miss F. Julia Shearer**
**Locust Dale, Virginia**

# PICTURE OF A HORSE

# RUNNING LAST TWO QUARTERS IN :23, :23

# *After* RUNNING 1¼ MILES

Tremendous . . . amazing . . . unparalleled . . . you supply your own adjectives for Royal Living's performance in the 1¾-mile San Juan Capistrano — a race in which the first 1¼ mile was run in 1:59⅖ and then two more quarters in :23 and :23. Earlier Royal Living, after losing a lot of ground, got a third in the Santa Anita Handicap to Terrang and Hillsdale, gave the latter the fright of his life in closing on him in the Santa Anita Maturity (he would have won in two more jumps). Royal Living enters the stud in 1961. By Hill Prince, he is full-brother to ill-fated Riley (Lawrence Realization — Dwyer Stakes) and his second dam was full sister to the five-time leading sire Bull Lea.

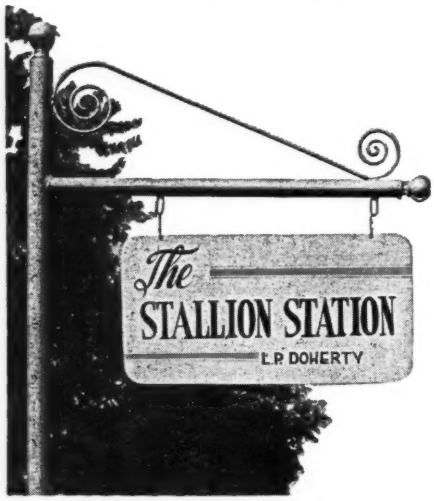


*ROYAL LIVING, b., 1955, by Hill Prince—Easy Living, by *Heliopolis*

Fee $500 Live Foal

**Harold Snowden, Mgr., Russell Cave Pike**
**Phone 2-3313, P. O. Box 364, Lexington, Kentucky**

**(Property of Llangollen Farm and The Stallion Station)**

*E. Barry Ryan, this week's guest editorialist, was born into the sport of Thoroughbred racing. A breeder, owner, and trainer of substantial merit, the youthful master of Normandy Farm, at Lexington, seldom is hesitant about speaking his mind, and in this instance he calls for a return to sportsmanship and the finer traditions of racing.*

E. Barry Ryan

# A Chilling Trend to Bigness and Heartlessness

**By E. Barry Ryan**

While perhaps unnoticed in many quarters the most encouraging news of the racing year was the nomination of Saratoga as the "Capital of Thoroughbred Racing" in the United States. The nomination was made some time ago by John W. Hanes, president of the New York Racing Association, at a conclave of trustees who gathered in the historic city to discuss the future of America's oldest race course. The gesture was typically American (one could hardly think of the British "nominating" Ascot, or the French honoring Longchamps in such a way) but, nonetheless, in this case, the accolade was deserved.

No arms race can compete with the furious pace of competition between our major race courses in this country. The battle for the biggest purse has pushed the nation-wide stakes program to astronomical heights, nor is the ceiling yet in sight. Emphasis on record time has reduced some of our major surfaces to little more than a macadam road, and, finally, the greed of government has insisted, in some instances, to the addition of the ninth race, which, while it tends to increase the mutuel handle, also tends to decrease the caliber of the sport.

In the face of this, and notwithstanding other current controversies which confront the owner, trainer, and breeder today, and seem to be tearing at the very vitals of the sport to such an extent as to spell its ultimate demise (in the sense that some of us remember it), refreshing indeed is the honor given Saratoga.

For 90-odd years the finest people of racing have gathered to compete together with what inevitably turned out to be the finest horses bred in this country. Nor have they run for the biggest purses, or made the fastest times, and few records have been set by mutuel standards. The 1960 season was no exception to the rule, but, happily, the attendance and mutuel handle figures reached an all-time high for Saratoga. With the Hanes' vote of confidence the opinion is ventured that this situation will continue.

At least the word was encouraging to those whose interest in the sport have made them stockholders in a game, the aspects of which have changed so materially in the past few years as to make them consider cashing in their chips. Like most people interested in Thoroughbred racing, they, too, would have cast their vote for Saratoga as racing's capital. They would have done it with full consideration of Aqueduct's splendor, Santa Anita's beauty, Churchill's "carnival," and even Gulfstream's elephant race.

To them the 24 days of sport at Saratoga each year represents the "festival" of the racing season, where they may join with their friends to indulge themselves in the enjoyment of Thoroughbred racing, in a setting which seems far removed from the commercialism so prevalent today. Surely the time is at hand when, if we are to prevent racing from deteriorating completely, consideration should be given to those whose contribution has been so great. Today it is difficult for management to consider personal feelings, and the result has been an ever increasing aura of unrest between the owner and the race course operators.

Hanes' pronouncement can only serve to restore the faith that New York racing policies have not entirely succumbed to a consideration of the mutuel handle, and this unique position cannot help but be admired by racing people everywhere.

*Berlo carried top weight against older fillies and mares in the 1½-mile Ladies Handicap, at Belmont Park on October 12, and won by 2½ lengths from Woodlawn (12). It was the champion filly's last race of the year.*

The Week's Racing

# Both Parties Profited In Roving Minstrel Sale

By Pat O'Brien

NEW YORK. Almost a month after Louis E. Wolfson had invested $80,000 in the 2-year-old bay colt Roving Minstrel, he had a return of $108,035, the Florida-bred's net from the $183,900 Champagne Stakes at Belmont Park. Probably none of the many fabulously successful financial investments that Wolfson has been connected with in post-war years ever turned money over as quickly—and surely very few provided as much sheer enjoyment.

The deal for Roving Minstrel was settled amidst Hurricane Donna, on September 12 at Aqueduct, when the racing had been cancelled because of the storm. The sale had been kicked around before then, but the final decision was not reached until that day. A month and 3 days later the horse had won himself out.

It may seem "unlucky" to have sold the Champagne winner, but Roving Minstrel's owners, the S. A. Ketchell family, know better. Some 22 years ago, Al Ketchell had a horse named The Alamo, for which he turned down an offer of $20,000—real big money for a small stable operation in those pre-mutuel days—because he wanted to run him one more time and to win a bet with him. The Alamo injured himself in the race, finished out of the money, and the man never came back with another offer, large or small. And the horse was never good again.

An experience like this is enough to teach a man the bird-in-the-hand axiom very well. When Wolfson offered $80,000, plus $10,000 from each of the colt's first 2 stakes events, Ketchell did not need too long to think it over on a family level. The profit, from an investment of $5,200, would be more than handy, especially since a son, in his last year of college, was about to be married. An annuity salesman couldn't have done a better selling job on the Ketchell family.

Trainer Burley Parke took over where Sol Rutchick had left off with the good-looking son of Count Flame—Video Queen. "All I really had was the past performances, and they looked almost too good to be true," said Parke. "But there were so many things I had to find out for myself, that I decided to take it extremely slowly with him. The first time I breezed him I had my best boy on him, and told him to go around :39. Roving Minstrel eased off without the boy or myself knowing it, and before we knew it he had shaded :36. His stride is very deceptive, and he just glides along."

Parke's view of the past performances was appreciated by all who had looked at the colt. Making his first start on July 22, Ketchell's one-horse string won his first start, running 5½ furlongs in 1:01. Roving Minstrel came right back with 6 furlongs in 1:10⅖ to beat Amiopoise and other 2-year-olds with much more seasoning.

Roving Minstrel's next start was at Saratoga, and the colt was defeated in a photo by Ambiopoise in 1:12⅘ over a sloppy track and the feeling was that his greenness was responsible. Then he won again at Aqueduct, beating Chinchilla. These were the lines that

Wolfson, Parke, and others read and thought so much concerning Roving Minstrel.

On September 26 Roving Minstrel made his first start in the flamingo-and-black silks of his new Jacksonville, Fla., owner. It was just as good as the previous ones, and the colt turned back Intensive, Bronzerullah, and Ross Sea in the good time of 1:10⅖ at Belmont. This was enough to make the colt a $5,000 supplementary nominee in the 7-furlong Cowdin Stakes, which had an added value of $50,000.

Roving Minstrel and his stablemate, Garwol, were made the choices for the Cowdin, which had the distinction of being one of the few rich races run on a Monday. Five other supplementaries joined Roving Minstrel in the nominations. But the rough trip through a field of 14 was a bit too much for the lightly raced colt; after being checked by the winner, Carry Back, high in the stretch, Roving Minstrel faded to 12th at the finish.

Coming back in the Champagne, the same Harbor View pair were made second choices to Carry Back, another Florida-bred, which now seemed to be the best of the division. Carry Back never got into the race, refusing to come out of the gate until the field was 10 lengths on its way and causing some people to remember that his dam, Joppy, had been barred from racing because of her refusal to go when the man said go.

LOUIS WOLFSON AND ROVING MINSTREL

Roving Minstrel had no such trouble, and quickly got into second place behind the pace-setting Bronzerullah. The Saratoga Special winner went a half in :45⅕ and three-quarters in 1:10⅖. He then was challenged by Roving Minstrel, and had nothing to fight him off. Roving Minstrel assumed the lead at the eighth-pole and seemed clearly the winner until challenged by his stablemate in the last yards. It was no ease-up win; Henry Moreno kept driving Roving Minstrel, and he out-gamed his stablemate by a nose.

"Mr. Parke told me that Garwol might fade at the last minute, and for that reason to treat him just like any other opponent so that nothing would catch us asleep," said Moreno.

Harbor View, which keeps one of the tidiest outfits on any race track, took down the winner's net of $108,035, and added to it the second prize of $36,780. A very fine day's pay at the races.

But one still has to think that the Ketchells' decision was the right one. They slept soundly every night before the Champagne, and probably will continue to do so.

# KENTUCKY

## Girl-Killer, Too

Bruno Ferrari's boy-killer, Little Tumbler, in company of a groom and exercise boy, was flown from New York to Keeneland on October 8 to keep her engagement for the Alcibiades Stakes. She was bedded down in a stall next to Royal Native's, and on October 13 Ferrari and trainer Bill Mitchell were on hand to watch her work.

Little Tumbler's shoes were reset, her legs were bandaged, the boy was given a leg up, and she moved quietly beside a pony to the track. Ferrari, Mitchell, and Owen Campbell, the filly's breeder, followed her to the track, then sauntered to the finish line to watch her drill. After a warm-up she worked 5 furlongs, handily, and Mitchell, who had forgotten his watch, turned to ask one of the *Racing Form* clockers what he'd caught her in. He was told :58⅗, with fractions of :11⅖, :22⅕, and :34⅕, to which he replied, "Your watch is at least three-fifths fast."

While Ferrari watched his valuable property cool out, he said, "I've been working for a living ever since I was 12 years old. First, just working; then I drove a truck, then owned some trucks, and finally got into the construction business. My business is in good shape and I've got things fixed so I can get away now, but I've got to be doing something. I'd go crazy if I wasn't busy. I've bought several horses (he spent $62,700 for 7

OWNER BRUNO FERRARI AND ALCIBIADES STAKES WINNER LITTLE TUMBLER

yearlings at the Keeneland summer sales, and recently bought Charlton Clay's Bold Lark) and I'm going to enjoy watching them run."

Two days later Ferrari received his first dividends from the purchase of Little Tumbler, said to be for a sum of $225,000. In addition to the pleasure of watching her win for the first time under his colors, he got $20,685 for her net share of the Alcibiades.

Little Tumbler stumbled slightly at the start, but recovered so quickly and drew away so rapidly that few of the crowd which had made her a 3-to-10 favorite noticed it. Before the first quarter she led by 4 lengths, and she maintained this advantage into the first turn, entering the stretch 3 lengths before Bright Silver, which was followed by Fluoresee, Times Two, Desna, and Inviting.

Bright Silver made her bid through the early stretch, but then gave way to Times Two, which chased Little Tumbler across the finish. Ridden out, Little Tumbler won by a comfortable 1½ lengths. Her time, 1:26⅗, was a second slower than Rash Statement's in the event last year, and 1⅕ seconds slower than the track record.

The day after the race Little Tumbler was flown from Lexington to Garden State Park for final preparations for the Gardenia Stakes, in which she will meet stiffer competition than she had in the Alcibiades.

Little Tumbler was a precocious yearling when Campbell sold her at the 1959 Keeneland summer sales for $10,500 to Joseph W. La Croix, owner of Meadowbrook Stable. And she has developed into a strong, leggy, well muscled filly which appears to stand better than 16 hands high. She is somewhat straight in the pasterns, but she has good bone and her legs are clean. She is substantial through the heart, and her finely honed condition gives her the wasp-waisted look of a good greyhound, and, in fact, La Croix named her after one he had owned. She has intelligent eyes, a large plain head, long ears, and a short, rather thick neck. Whatever minor points she may lack in beauty, are completely forgotten when she glides along on the track.

Little Tumbler showed her class early in the season in Florida, when she was beaten a head by Intensive in the Gulfstream Park Dinner Stakes. She was then sent East, and in June she won the Colleen and Astoria Stakes by margins of 4½ and 3 lengths. The track was sloppy for the 6-furlong Sorority Stakes and she finished unplaced, beaten 12 lengths in her first attempt at a distance beyond 5½ furlongs. At the same distance she finished second in the Schuylerville, third in the Spinaway, and second in the Matron, after leading until deep in the stretch.

The general conclusion was that she just could not sustain her speed, and when her connections entered her against males in the Futurity Stakes at 6½ furlongs they appeared completely mad. But she vindicated their judgment, humbling the colts with a 3-length victory, cutting a fifth of a second from the track record. Meadowbrook then sold her to Ferrari, who wisely retained the services of Bill Mitchell.

R. W. P. JOHNSTON

## INDEX


Editorial by E. Barry Ryan ..... 1001
Gallop Poll ..... 1040
Newcomers ..... 1024
Racing Abroad ..... 1042
Sales ..... 1006
Sires, Leading 2-Year-Old ..... 1014
Stakes and Horses ..... 1008
Stud News ..... 1008
Trainer: Herb Stevens ..... 1033


## ILLUSTRATIONS


Mary Jane Gallaher, 1033. J. C. Meadors, 1005. Bert and Richard Morgan, cover, 997, 1001, 1003, 1004, 1008. Turfotos, 1010, 1011.


# ILLINOIS

## Now at the Summit

CHICAGO. Even with the forced defection of Bally Ache, the field for the 25th running of the $100,000-added Hawthorne Gold Cup stacked up as the best of the year in Chicago. Four supplementary nominees, at $5,000 each, had helped

boost the gross of the race to $144,150, richest in its history. The Hawthorne Gold Cup had another distinction: it was the only 1¼-mile stakes run in Chicago during 1960.

Hawthorne had enjoyed fabulous weather for its 35-day meeting. The first 3 or 4 days were scorchers, but then followed more than 4 weeks of near-perfect weather. Two days before the Gold Cup, however, rain turned the track sloppy. More rain followed, and the day of the race the track was muddy. None of the contestants had shown any outstanding mud form, and some of the trainers were skeptical. But the more than 22,000 fans wagered so enthusiastically on the 9 runners that a new Hawthorne single-race record of $240,338 was established.

When Gold Cup weights were announced by F. G. (Pat) Farrell, many observers felt he had been more than kind to Bohemia Stable's 3-year-old gelding Kelso, winner of 4 consecutive stakes in the East. Farrell apparently reasoned the competition hadn't been too keen, so he assigned Kelso 117 pounds. The way Kelso won the Hawthorne Gold Cup he could have taken it with 10 more pounds. At any rate, the customers made him an 11-to-5 favorite, mindful, too, that Eddie Arcaro was up. Chase R. McCoy's T. V. Lark (121 pounds) was the second choice at 3 to 1, and Calumet Farm's On-and-On (122) was next at 5 to 1. Mrs. Mary Keim's Heroshogala (119), a 3-year-old which had smashed track records on successive week-ends at Hawthorne, was a bit more than 6 to 1. One surprise were the odds on C. V. Whitney's top-weighted Dotted Swiss (126), which last out had run a bang-up second to Sword Dancer in the Woodward. He was held at nearly 8 to 1. Trainer Bud Greely didn't think his horse would like the track, even though it was not deep in mud and had a firm bottom. Greely also was unhappy with Kelso's weight assignment.

Jim Thomson got a good start, but Kelso was squeezed back almost immediately, and after 2 furlongs he was in sixth place, 7 lengths back of the dueling Hymient (116) and Manassa Mauler (115). Straightening into the backstretch, Hymient led by half a length, with Manassa Mauler a length clear of On-and-On. Kelso had made a big move, but Arcaro had steadied him again in fourth place, just half a length behind On-and-On.

Going into the far turn, Manassa Mauler started to give up the chase. Kelso moved resolutely, and On-and-On, which Wayne Chambers had on the outside of the favorite, moved with him, so that, with Manassa Mauler backing up, Arcaro momentarily had nowhere to go. Nearing the far turn, Kelso got racing room. With 3 furlongs to go Hymient, On-and-On, and Kelso were heads apart, but then Kelso started to draw clear. At the quarter-pole his margin was 2 lengths, at the furlong marker it was 3, and at the finish it was 6. It was by far his most impressive performance of the season.

Heroshogala, closing fairly well, caught On-and-On near the finish to get second money by half a length. On-and-On finished three-quarters of a length ahead of Natego (110), while another extreme outsider, William Hal Bishop's Santiago (111), got fifth money. Hymient, Manassa Mauler, T. V. Lark and Dotted Swiss followed. T. V. Lark and Dotted Swiss were clearly out-run.

The time of 2:02 was excellent. It proved, as time of earlier races already had, that the track had a firm bottom. The fractions were: :23, :46⅕, 1:11⅗, and 1:36⅕.

Kelso's conquest in the Hawthorne Gold Cup, added to previous triumphs in the Choice Stakes, Jerome and Discovery Handicaps, and Lawrence Realization, gave him a firmer claim to the 3-year-old championship. His only defeat in 8 starts this year was in the Arlington Classic, won by T. V. Lark. Off poorly, Kelso was in repeated trouble, according to trainer Carl Hanford, and finished eighth.

Whither now?

"I just don't know," Hanford said. "I understand the winner of this race is going to get an invitation to the Laurel International, but as of now we're undecided about that. His next race will be either in the Jockey Club Gold Cup or the Roamer, most likely the Gold Cup.

"I think this race proved he's a top-notcher. Some of those other races he hadn't met the real top horses. Tompion, I would say, was the best horse he met up to now."

Kelso, an unprepossessing home-bred son of Your Host—Maid of Flight, by Count Fleet, defeated Tompion by 4½ lengths in the Lawrence Realization while receiving 3 pounds from the Whitney colt. His time of 2:40⅕ for the 1⅝ miles equaled Man o' War's 40-year-old record. Kelso carried 120 pounds, 6 less than had Man o' War.

Carl Hanford, one of 3 riding brothers from Fairbury, Neb., has been training horses since 1939. "I didn't take over the horses of Mrs. (Richard C.) du Pont until last February," Hanford said. "Doc Lee had Kelso last year and started him only 3 times. Don't know if there was anything wrong with him, or if he just didn't come around fast enough. He still is an ungainly looking horse. Maybe he couldn't settle down as a 2-year-old. I know when I got him he was very nervous, so I took my time in getting him ready, and he didn't make his first start until last June."

The date was June 22, and Kelso took a 6-furlong allowance race at Monmouth Park by 10 lengths in 1:10. Then, again carrying 117 pounds, he sped a mile at Aqueduct in 1:34⅕. This earned him a ride to Chicago for the Classic. He met failure there, but hasn't been stopped since.

JOE AGRELLA

# SALES

## Race Horses Average $5,019

The Fasig-Tipton Company sold 121 horses in training at Belmont Park on October 17-18, getting a total of $607,350 and an average of $5,019.

Twenty-two horses sold for more than $10,000 each, and William B. MacDonald, owner of Royal Native, paid the top price, going to $39,000 for Mrs. J. R. H. Thouron's Covered Bridge, a 2-year-old colt by County Delight—*Westminster Bridge. Meadowbrook Stable, which recently sold Little Tumbler to Bruno Ferrari, spent $30,000 for Charfran Stable's 3-year-old sister to Master Palynch, by Crafty Admiral—*Adjournment. Summary:

J. J. AMIEL

AUNT TUDDY, dk. b. f., 3, Count Turf—Scene, by *Blenheim II
Georgie Riola, agent $2,600

EARL'S B. W., ch. f., 2, Count Turf—Tasian Valor, by Attention
Car-Lith Stable 900

GERTIE BAYNE, br. f., 2, Count Turf—Miss Felicity, by Grand Slam
Norma McNaughton 1,300

ESTATE OF D. J. ARNSTEIN

GALDRUM, b. g., 2, *Nirgal—*Mindrum Maid, by *Bahram or *Mahmoud
Miss J. Rigone 2,000

NO BID, b. c., 2, *Windy City II—By Me, by Grand Slam ____Nishan Vartanian 7,000

THAT LUCKY DAY, b. g., 4, Stymie—Lucky Aunt, by Case Ace __Emilio Soscia 6,500

TRANCELIKE, b. c., 4, County Delight—Hypnosis, by *Hypnotist II
Nishan Vartanian 8,200

MRS. PHILIP BIEBER

JESPER, b. g., 6, Haltal—Jessie Gladys, by *Pharamond II _____M. Frankel 2,500

BONCRIST FARM

*COOL JUDGEMENT II, b. g., 3, Supreme Court—Snow Shower, by The Phoenix
G. Osborne 1,100

EXPENSIVE, b. c., 2, One Count—Lady Shopper, by *Migoli _____Gerald Stable 8,200

PRANCING, ch. f., 2, Chris K—Miss Min, by *Bull Dog _____Sunny Dell Stable 3,600

*TANTIEME HILL, br. c., 3, Tantieme—Life Hill, by *Solario__K. and J. Leonard 800

CHARFRAN STABLE

CRAFTY BUNNY, b. f., 2, Crafty Admiral—Mad Bunny, by *Royal Minstrel
Frank Bradley, agent 1,500

CRAFTY MARINE, br. c., 2, Crafty Admiral—Allure, by Discovery __H. Ernst 7,000

CRAFTY PRINCESS, b. f., 2, Crafty Admiral—*Adjournment, by *Court Martial _____D. J. Schneider, agent 10,500

FRIMANAHA, b. f., 3, Crafty Admiral—*Adjournment, by *Court Martial
Meadowbrook Stable 30,000

GOLDEN WAC, ch. f., 2, Crafty Admiral—*Gold Cup III, by Golden Cloud
Adoler T. Beinier 3,100

GREAT TALE, br. f., 2, Royal Note—Winters Tale, by Bimelech
Irving Kirshbaum 2,300

MAD COUNT, gr. c., 3, Count Flame—Mad Bunny, by *Royal Minstrel__M. Frankel 3,700

SAFE FAIRWAY, ch. f., 2, Crafty Admiral—*Safe Conduct II, by Fairway
Mrs. Jules Schwartz 6,300

CHARKITT STABLES

*BEAU HENRY, ch. g., 5, Beau Sabreur—Hamwood, by Birikan
K. and J. Leonard 400

CHARTER OAK STABLE

STAR DRIFT, b. f., 3, Lord Putnam—Sandy Pam, by *Heliopolis
James F. Caterbone 2,100

LOUIS CHESLER

*BACHELOR BUTTON, b. c., 3, Palestine—Cornflower, by Blue Larkspur
Basilio Andrades 900

*IMPATIENT II, b. h., 5, Precipitation—Pharada, by Pharis II_____S. Caruso 4,800

CISLEY STABLE

ELM KING, dk. b. c., 2, *Royal Vale—Dancing Tree, by Polynesian
K. and J. Leonard 1,700

W. BURLING COCKS, Agent

CANNIBAL, dk. br. g., 3, Native Dancer—Rytina, by Milkman____Morris Healey 1,200

BENJAMIN B. DAVIS JR.

COUNTRY CAT, b. g., 5, County Delight—Persian Kitten, by Discovery
Bruno Ferrari 11,500

ESTATE OF MARGARET B. EDGAR

DARE DO WELL, b. c., 2, Prince Dare—Politigirl, by Discovery
Mrs. S. A. Ketchell 21,500

DARING NORA, b. f., 3, Prince Dare—Jaconora, by *Jacopo_____Alex Canter 900

DARINGQUETTE, b. f., 3, Prince Dare—Barquette, by Petrose
Mrs. Kenneth Ellis 9,700

FOXEY DARE, b. f., 2, Prince Dare—Foxy Eyes, by Fighting Fox__J. Rowan 2,100

MILADY DARES, ch. f., 5, Prince Dare—Milady Marge, by Occupy
David O. Evans 14,500

MILADY DARES TO, ch. g., 2, Prince Dare—Milady Marge, by Occupy
David O. Evans 6,700

NORA DARES, b. f., 4, Prince Dare—Jaconora, by *Jacopo____John F. Gibson 14,700

PET DARE, b. c., 2, Prince Dare—Barquette, by Petrose_____David O. Evans 15,000

V. P. DARES, b. f., 2, Prince Dare—Miss President, by Challedon
Frank Calcagni 700

GREENWOOD STABLE

ROYAL PARROT, ch. c., 2, *Royal Serenade—Angel Tread, by Foray Array
V. F. Nickerson, agent 3,200

HARBOR VIEW FARM

*DONNAWOLL, dk. b. or br. f., 2, Mossborough—Khanum, by Turkhan
B. L. Stiles 700

*DR. KEN, br. c., 2, Darius—*Warbler II, by Chanteur II_____Car-Lith Stables 800

IZHE, b. c., 2, Destino—Caribbean Miss, by Stimulus _____Del Shade 600

*LINDA HOPE, b. f., 2, Faubourg II—Stanway Hope, by Felstead
International Bloodstock Agency 800

*MARTY-MUSCLES, ch. c., 2, Darius—*Warbler II, by Chanteur II
Rolf Hoffman 700

*PETERMAN, ch. c., 4, Blue Peter—Marie Elizabeth, by Mazarin__George V. Barone 1,100

*PRIME BOY, br. c., 5, Denturius—Romosa, by Persian Gulf
Jennefer C. Stable 6,300

*ROB HAR, dk. b. or br. c., 2, Preciptic—Winmarleigh, by Foxhunter
Morris H. Dixon, agent 3,000

HARMONY FARM

CARRY YOU, ch. f., 2, Prince Quest—War Memorial, by Man o' War
P. J. Dore 1,500

LEROY HETZEL

PRINCESS JANE, b. f., 3, Crafty Admiral—Countess Jane, by Count Speed
Frank Bradley, agent 2,000

JOHN HOMMEL

*RICKY W., ch. g., 3, *Luminary—Wee Walvis, by Walvis Bay
K. and J. Leonard 1,500

WALTER S. HORNE

WALRON, ch. g., 3, *High Bandit—Cunning Miss, by Fighting Fox
James P. Mills 3,900

EDWARD HOUGHTON

CLOTHO, ch. f., 3, Battlefield—*Gold Haven, by Fairhaven_____L. Clay Camp 1,000

JACLYN STABLE

REWIND, ch. g., 2, *Windy City II—Rejorca, by Requested
Car-Lith Stable 1,800

W. ALTON JONES

INDIAN CHARGER, ch. g., 2, *Royal Charger—Mother India, by *Bahram
Car-Lith Stable 5,000

KESWICK STABLE

OH ROMEO, ch. c., 3, *Royal Serenade—Green Baize, by Case Ace
Ethel Lefrak 17,000

LARKING HILL FARM

COLLEGE DEAN, b. g., 2, High Lea—March Scholar, by *Rhodes Scholar
Janley Stable 800

MUSICAL DOLL, ch. f., 2, *Beechpark—Heliohorn, by *Heliopolis
Col. Howard C. Fair 500

PAPER WAIT, ch. g., 3, Wait A Bit—Paper Girl, by Happy Time
Mrs. K. J. Edwards, agent 1,600

ARTHUR M. LOEW

BEBBY'S BEAU, b. c., 3, Beau Gar—My Bebby, by Discovery____C. V. Wolfe Jr. 300

GENE LOTTI

ALERT GREEK, b. g., 5, Greek Song—Wide Awake, by Johnstown
Harry W. Comstock 1,500

RALPH LOWE

BIG NATIVE, gr. c., 2, Native Dancer—*Linaria, by Turkhan____Janley Stable 1,800

MRS. COLIN MacLEOD

BARRA HEAD, ch. f., 3, *Beau Gem—Fibber, by Mate _____Gale Osborne 1,200

MACSWEETIE STABLE

FIELD OF HONOR, gr. h., 6, Blue Swords—Lucky Shamrock, by Sherab
Ralph La Plant 1,500

JOHN P. MANIKAS

OUTSPREAD, b. g., 3, Tribe—Circulate, by Blue Swords _____Morton Dailey 900

EDITH MARIENHOFF

TOWN BULLY, b. g., 4, Pet Bully—Owera, by War Admiral
Basilio Andrades 2,700

MARYFORD FARMS

LEVEL LAND, ch. f., 3, Level Rea—Our Bobbie, by *Flushing II
Norman P. Bate 8,500

RED RULER, ch. c., 3, *Agitator II—Our Bobbie, by *Flushing II
John Adams 1,300

McGURCK STABLE

DIG DOWN, ch. f., 3, *Daumier—*Grecian Flower, by Nearco
MacKenzie Miller 1,000

FORMATION, ch. f., 2, Sub Fleet—First Formal, by Rippey_____Louis Dexter 1,700

J. L. McMAHON

CARRIER X., gr. g., 5, Count Fleet—Amiga, by *Mahmoud____Louis Dexter 1,000

*INSHAALAH, ch. c., 5, *Alibhai—Spring Beauty, by *Sir Gallahad III
Louis Dexter 3,000

MERRICK STABLE

CORRAL, br. c., 3, *Cortil—Fiora, by Shut Out _____D. J. Harrington 2,100

JULES D. MICHAELS

*HAITAN HOLIDAY, ch. f., 2, Denturius—Kessaway, by Honeyway
Rolf Hoffman 800

WARNER G. MORTON

CLERGYMAN, b. ridg., 2, Primate—Clementine, by Bull Brier
Bond Bloodstock Agency 1,400

NET BALL, dk. b. g., 5, *Samurai—Cutie, by Pilate ____J. P. Simpson, agent 11,200

TAROT, b. f., 4, One Hitter—Old Game, by Menow _____Anita C. Heard 3,500

MRS. HENRY OBRE

*EL CID, br. g., 6, Mieuxce—Tudor Fair, by Owen Tudor____Mary Rintaul, agent 400

OUT OF SPACE, ch. g., 3, Blue Yonder—Mother Grace, by Hypocrite
S. M. Kendall 700

*RED SUN II, b. c., 6, *Solar Slipper—Red Glow, by Mazarin__Carol G. Kelley 650

REVERBERATION, ch. m., 4, Beau Sabreur—*Signature Tune, by Nearco
Charles Baker 1,300

MRS. C. E. RAIBLE

ALIBETA, b. g., 3, *Alibhai—Faneuil Miss, by Teddy's Comet
Mr. and Mrs. G. D. King 13,000

MRS. ADELE L. RAND

NORFLEET, br. c., 2, Count Fleet—Velaine, by Polynesian _____Louis Dexter 2,000

UP MY SLEEVE, b. c., 2, *Ambiorix—Speedy Ace, by Count Speed
Adoler T. Beinief 1,500

*(Continued on page 1028)*

# STUD NEWS

## To Southern Illinois

Edward J. Waller, of Lebanon, Ill., announced that Prince of India, a 5-year-old son of Nearco, will stand at his farm in southern Ill. for the 1961 breeding season. A winner at 4, and at 5 this year, Prince of India was the foal which his dam, the Lonsdale Stakes winner *Usumbura, was carrying when she was purchased for $83,000 from the late Aga Khan by Miss Eleonora B. Sears at the 1954 Keeneland fall sales. By Umidwar, *Usumbura is a half-sister to 4 stakes winners and to the dams of *Noor, *Zucchero, and *Amyn Bey.

## *Tharp to Florida

*Tharp, winner of the 1960 Sheepshead Bay Handicap, fractured the sesamoid bones of his left fore ankle on August 4, and shortly thereafter he was bought by a syndicate for stud service. Members of the syndicate are, Lucien Laurin, who trained the horse in the U. S., George A. Cavanaugh, and George A. Cavanaugh Jr. He will stand in 1961 at the Cavanaughs' Pinecrest Farm, Ocala, Fla., for a fee of $1,000 for a live foal.

A 5-year-old son of Limekiln—Mother Rectress, by His Reverence, *Tharp was bred in Ireland by Mrs. H. Gerald Wellesley, who sold him for 270 guineas to A. W. S. Adams at the 1956 Ballsbridge yearling sales. As a 3-year-old he won the Tetrarch Stakes, defeating the Derby winner Hard Ridden; the Madrid Free Handicap Stakes, beating Merry Bay, Paddy's Point, Royal Highway, and others; and the Gallinule Stakes, in which Articeelagh was second and the Irish Derby winner Sindon was third. He was then sent to England, where he was second in the Queen Anne Stakes, beaten a half-length by Teynham, to which he was conceding 14 pounds. He then was sold to Carleton H. Palmer, for whom he won the Limekiln Stakes in October before he was brought to the U. S. to compete in the Washington, D. C., International, in which he finished fourth.

*Tharp last year finished second, beaten a neck by Manassas, in the Balmoral Turf Handicap, and second to One-Eyed King in the Long Island Handicap. In his first start this season, on May 30, he set a new record of 1:41⅗ for the 1$\frac{1}{16}$-mile Aqueduct turf course, but he was disqualified for swerving in the stretch. In July he won the Sheepshead Bay Handicap, defeating Misty Flight, Shield Bearer, Julmar, and 8 others, and on July 29 he won a $12,000 overnight grass race.

*Tharp failed to win in 7 starts at 2, but at 3, racing in Ireland and England, he won 4 races and was twice second in 6 starts, earning £3,388½ in first money. In this country his only start as a 3-year-old was in the International, in which he earned $5,000 for finishing fourth. At 4 and 5 he won 4 races, finished second 6 times, and third twice, earning $59,967.

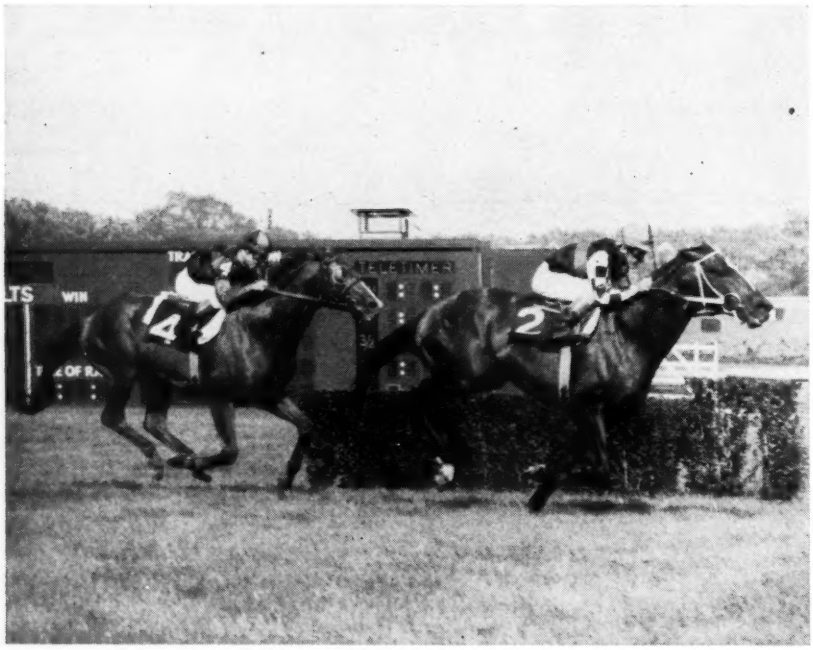

*Tharp winning the 1960 Sheepshead Bay Handicap

# STAKES

## From Ocala's Bonus Crop

CHAMPAGNE STAKES, Belmont Park, October 15, $100,000 added, 2-year-olds, 1 mile. Time 1:35⅗, track fast. Stakes division, $108,035, $36,780, $18,390, $9,195.

Roving Minstrel, c. (Harbor View Farm) ..... 1
Garwol, c., *My Babu—Fleece, by Revoked (Harbor View Farm) ..... 2
Bronzerullah, g., Fair Ruler—Bronze Medal, by Portcodine (F. A. Sherman) ..... 3

Margins: nose; 2; nose. Others, Globemaster, Beau Prince, Ambiopoise, Sherluck, Annihilation, Carry Back. Weight, 122 pounds. Entry: Roving Minstrel and Garwol (Harbor View Farm). Winning jockey, Henry Moreno.

Ocala Stud Farm, Ocala Fla., offered 31 head of named 2-year-olds at the third annual Florida Breeders' Association auction, on January 25, 1960, and from the consignment already have come 4 stakes winners and 2 others which have placed in stakes. Roving Minstrel, the most recent of the stakes winners, was foaled April 1, 1958, at Ocala Stud, and he sold for $5,200 to Mrs. S. A. Ketchell.

Racing in New York, the colt won his first 2 starts, was beaten a nose in his third, and then won once again, after which Mrs. Ketchell sold him privately to Louis E. Wolfson's Harbor View Farm. (The terms of the sale were reported to be $80,000 plus an additional $10,000 from the purse of each of the first 2 stakes the colt won.) After winning his first race for Wolfson, Roving Minstrel was made a supplementary entry for the Cowdin Stakes, and he finished 12th, beaten about 14 lengths by Carry Back. Undismayed, his owner put up $10,000 to make Roving Minstrel a supplementary nominee for the $100,000-added Champagne Stakes, and sent him out as an entry with Garwol.

Roving Minstrel raced in second place while the pace-making Bronzerullah opened up a 3-length

### ROVING MINSTREL, b. c., 1958

| | | |
|---|---|---|
| Count Fleet | Reigh Count | *Sunreigh |
| | | *Contessina |
| | Quickly | Haste |
| | | Stephanie |
| COUNT FLAME, ch., 1949 | American Flag | Man o' War |
| | | *Lady Comfey |
| Morning | One Hour | *Snob II |
| | | Daylight Saving |
| Busy Wire | Questionnaire | Sting |
| | | Miss Puzzle |
| | Wild Woman | Wildair |
| VIDEO QUEEN, b., 1949 | | Emerald Gem |
| | Campfire | Olambala |
| Campmeat | | Nightfall |
| | *La Gioconda | Marco |
| | | Bilberry II |

Ocala Stud, Inc., breeder; Harbor View Farm, owner; Burley Parke, trainer. Family No. 8.

| Age | Starts | 1st | 2nd | 3rd | Earned |
|---|---|---|---|---|---|
| 2(S) | 7 | 5 | 1 | 0 | $120,380 |

VIDEO QUEEN. 4, 50, 8, $8,215, .78. 1 foal:
58 ROVING MINSTREL (Count Flame). Stakes 1960.

CAMPMEAT. Placed at 2. 9 other foals:
CAMPMEETING. 17 wins 2-6, 8-10.
Other winners: CAMPBRIL, TOWN CAMP, MISS FLARES, CAMP PASS.
Unraced: CAMP KITTY (pr.), BILL CADY, THOMAS R.
THEGITHER. Unplaced.

# "Weanlings by *Manteau*"

# "Believed in foal to *Manteau*"

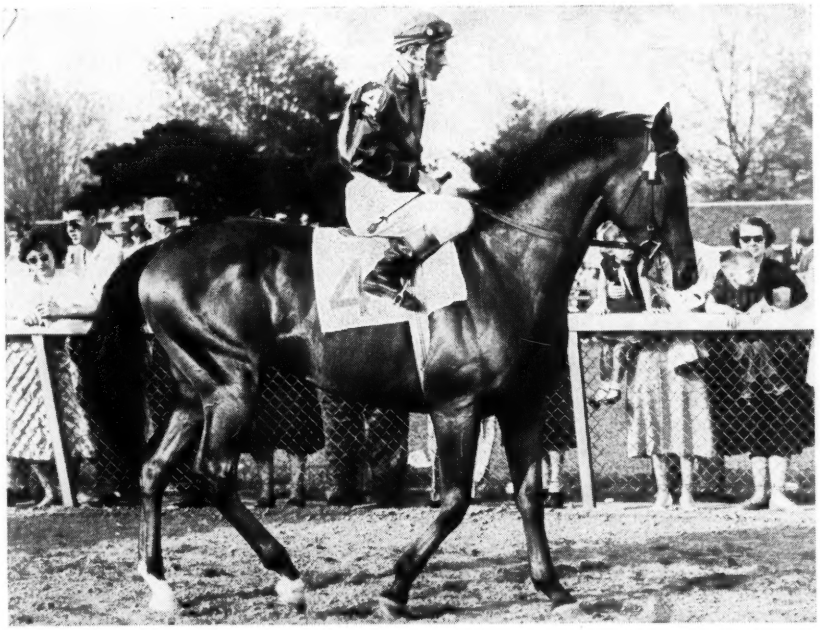

- **MANTEAU, b., 1954** — Stakes winner $141,-089.
  - **CITATION** — One of great horses of century; sire of Silver Spoon, classic horses.
    - **BULL LEA** — All-time leading American sire.
      - ***BULL DOG** — One of great American sires.
      - **ROSE LEAVES** — Dam of 6 stakes winners.
    - ***HYDROPLANE II** — Dam of stakes winner.
      - **HYPERION** — Derby winner, 5-time leading sire.
      - **TOBOGGAN** — Oaks winner, dam of stakes winners.
  - **STOLE** — Stakes class winner of $50,250; dam 2 foals, 2 winners.
    - ***BLENHEIM II** — Derby winner, great sire.
      - **BLANDFORD** — Foundation English sire.
      - **MALVA** — Dam of 6 stakes winners, 4 sires.
    - **PELISSE** — Pl. stks., dam of $193,281 winner Pellicle, granddam Civet.
      - ***PHARAMOND II** — Top sire of sires, of dams of SWs.
      - **PELERINE** — Wnr., pl. stks.; 2 foals; from Ancient Queen.

**1961 FEE $500 LIVE FOAL**

## IN THE FALL SALE CATALOGUE

## *Manteau*

## MEANS:

One of best of excellent crop of 3-year-olds, Manteau was rated at top of Blood-Horse H., with Bold Ruler, *Gallant Man, Round Table, Gen. Duke, Iron Liege, Clem and Federal Hill.

Stakes winner of $141,089, including wins in Domino Stakes, Ohio Derby, Quaker City and Yankee Handicaps. Manteau won stakes from 6 furlongs to 1⅛ miles.

In 1958 Washington Park H. he was weighted six pounds above Clem (the winner). After this handicap he was still weighted above Clem (2 lbs.) in the United Nations Handicap. A handicapper's appraisal of a horse is important. At equal weight with Bardstown in 1958, Manteau lost by about a length.

At Atlantic City in 1958, Manteau ran $1\frac{1}{16}$ miles in 1:42⅗—one-fifth off record time.

# Hurstland Farm

**Nuckols Brothers, Midway, Kentucky—Phone: Thornwall 6-3391**

*. . . a good farm to know*

lead at the end of the first half-mile. He moved to within a half-length of the lead at the quarter-pole and took a small advantage entering the straight. Roving Minstrel was momentarily headed by his stablemate deep in the stretch, but he came on again in the final yards to win by a nose. Second choice to the Cowdin winner Carry Back, which had sulked at the start and finished last, the Harbor View entry finished 1-2, paying $8.80.

Roving Minstrel was the first foal of Video Queen, which was bred by the O'Farrell Brothers. The mare at 2 won once, for a claiming price of $4,000, in 20 starts, and the following year she won 6 of 22 races, running for claiming prices from $1,250 to $2,000. She won once for $1,250 in 1953, and the following year, after one unsuccessful race, she was retired.

Other stakes winners which Ocala Stud offered at the auction in January are: Bronzerullah, winner of the Saratoga Special and placed in 4 other stakes; My Old Flame, winner of the Florida Breeders' Stakes, Florida Breeders Futurity, and second in the Rancocas Stakes; and Dream On, winner of the Rancocas Stakes. Fire Trail and Rare Sport have placed in stakes. Roving Minstrel was the second stakes winner by Count Flame, which stands at Ocala Stud.

**Two divisions of the Gardenia Trial Purse, run October 15 at Garden State Park, were won by David G. Neuman's Belle Breeze (top) and Brookmeade Stable's Bowl of Flowers (bottom). Belle Breeze, a daughter of Roman Sandal, won her half of the 1 1/16-mile event in 1:39 2/5, while the National Stallion winner Bowl of Flowers, a daughter of Sailor, won her's in 1:38 1/5.**

## Sutler's Settler

BENJAMIN FRANKLIN HANDICAP, Garden State Park, October 15, $25,000 added, 3-year-olds, 1 1/16 miles. Time 1:44 1/5, track fast. Stakes division, $18.638, $5.835, $2.917, $1,485.

SUTLER, 110, c. (Mrs. T. A. Randolph) ..... 1
OUIJA BOARD, 113, c., *Sea Charger—Ouija, by *Heliopolis (Alamode Farm) ..... 2
CARELESS JOHN, 116, c., Johns Joy—Remiss, by Revoked (L. L. Haggin II) ..... 3

Margins: 2; ¾; 1¼. Others, Sea Classic 113, Counterate 113, *Penny Trumpet 109, Tooth and Nail 115, Count Amber 115, Conestoga 115, Burnt Clover 111. Winning jockey, H. Dalton.

Careless John, second to Kelso in both the Jerome and Discovery Handicaps and fourth to Sword Dancer in the Woodward Stakes, was sent to Garden State Park to compete in the Benjamin Franklin Handicap, for which he was odds-on. But the lightly played Sutler, competing for his first stakes, carried the day.

Sutler raced about 10 lengths behind the early pace of Tooth and Nail, and when Careless John took the lead leaving the half-mile-marker he began to improve his position. Entering the stretch nearly 4 lengths behind the leaders, he closed rapidly on the overland route to win by 2 lengths, paying $128.40.

Bred by his owner, Mrs. Theodora A. Randolph, Sutler had previously raced only in New York. Earlier this season he had won 2 allowance events at Saratoga and a mile overnight race at Belmont

SUTLER, b. c., 1957

| | | |
|---|---|---|
| War Admiral | Man o' War | Fair Play |
| | | Mahubah |
| | Brushup | Sweep |
| | | Annette K. |
| BLACK GANG, blk., 1941 | *Sickle | Phalaris |
| | | Selene |
| Babys Breath | Baba Kenny | Black Servant |
| | | Betty Beall |
| *Blenheim II | Blandford | Swynford |
| | | Blanche |
| IBLEN, b., 1951 | Malva | Charles O'Malley |
| | | Wild Arum |
| Surita | Rosemont | The Porter |
| | | Garden Rose |
| | Supremist | Supremus |
| | | Cherry Court |

Mrs. Theodora A. Randolph, breeder and owner; W. H. Dixon, trainer. Family No. 3.

| Age | Starts | 1st | 2nd | 3rd | Earned |
|---|---|---|---|---|---|
| 2 | 14 | 2 | 2 | 3 | $ 9,095 |
| 3(S) | 13 | 4 | 2 | 0 | 34,228 |
| Totals | 27 | 6 | 4 | 3 | $ 43,323 |

IBLEN. 4, 29, 1, $3,460, .29. 2 foals:
57 SUTLER (Black Gang). Stakes 1960.
58 HASTY BIT (Hasteville). 1 win at 2.

SURITA. Unraced. 7 other foals:
IRONBARK. 10 wins 3-5.
Other winners: SURITA HALL, SHORE PARTY.
BECKYGALE. Placed at 2. Producer.
Unraced: SURCLEAR, ST. LOUIE WOMAN.
IVY BELLE. Unplaced at 2. Producer.

**Driven by jockey Harlan Dalton, Mrs. Theodora A. Randolph's Sutler out-finished Ouija Board (8) to win Garden State Park's 1 1/16-mile Benjamin Franklin Handicap, his first stakes score. He ran the distance in 1:44 1/5 and paid $128.40.**

Park on October 8, his last start before the Benjamin Franklin Handicap.

Sutler was the second stakes winner by Black Gang. His first, the steeplechase stakes winner Black Andy, also was bred and owned by Mrs. Randolph.

## Phil Rube Beats April Skies

PROVIDENCE STAKES, Narragansett Park, October 15, $15,000 added, 3-year-olds, 1⅛ miles. Time 1:53, track fast. Stakes division, $11,057, $3,453, $1,762, $863.

PHIL RUBE, 112, c., *Castilian—Wise Dancer, by Wise Counsellor (W. J. Beattie) ---------- 1

APRIL SKIES, 117, g., Tiger or Hannibal—Thendara, by Requested (J. Derenzo) ---------- 2

IDOLATER, 120, c., *Mahmoud—Irisen, by Sweep Like (Alfred G. Vanderbilt) ---------- 3

Margins: 1½; 2½; 1. Others, Stacked Up 111, Chic Miss 108, Ship's Spirit 112, Rough Fellow 111, Spit Ball 111, Bold Lark 111, Gem Dealer 112, Room and Board 112, Gus Terry 114. Entry: Chic Miss (R. Gian) and Gus Terry (Mrs. Horatio Luro). Winner: W. J. Beattie, breeder: W. W. Purvel, trainer: W. Skuse, jockey.

PHIL RUBE'S RACING RECORD

| Age | Starts | 1st | 2nd | 3rd | Earned |
|---|---|---|---|---|---|
| 2 | 9 | 2 | 1 | 2 | $ 7,237 |
| 3(S) | 16 | 4 | 3 | 3 | 34,483 |
| Totals | 25 | 6 | 4 | 5 | $ 41,720 |

On May 30 and June 17 Phil Rube put winning races back to back, taking the 1 1/16-mile Tomasello Memorial Handicap, on the turf, and the one-mile New England Sophomore Stakes. He then fell upon lean times, losing 7 straight races before the Providence Stakes. One of these losses, however, was by a neck to Conestoga in Atlantic City's 1 1/16-mile Ventnor Turf Handicap.

For the Providence the players chose April Skies, a 1.3-to-1 choice over the entry of Chic Miss and Gus Terry, both of which had raced with distinction in Canada. Phil Rube was fifth choice at about 9 to 1.

Ship's Spirit, a field horse, set a moderate 6-furlong pace of 1:12⅘, then was put under attack by April Skies. The pacemaker, tiring on the stretch turn, carried his challenger a bit wide, but April Skies easily recovered and in mid-stretch forged ahead. His lead was short-lived, however; Phil Rube, closing with determination, overtook him near the sixteenth-pole and drew away to a 1½-length victory. The winner's time, 1:53, was 3⅘ seconds slower than the track record.

Phil Rube, bred and owned by Rhode Island lace manufacturer W. J. Beattie, was the first stakes winner for his sire, *Castilian, a son of Hyperion. *Castilian died in 1956 at his owner's farm.

## Kelso, by a Knockout

HAWTHORNE GOLD CUP, Hawthorne, October 15, $100,000 added, 3-year-olds and upward, 1¼ miles. Time 2:02, track muddy. Stakes division, $88,900, $25,000, $12,500, $7,500.

KELSO, 117, g., 3, Your Host—Maid of Flight, by Count Fleet (Bohemia Stable) ---------- 1

HEROSHOGALA, 119, c., 3, Noble Hero—Coosawatchie, by *Hypnotist II (Mrs. Mary Keim) .. 2

ON-AND-ON, 122, c., 4, *Nasrullah—Two Lea, by Bull Lea (Calumet Farm) ---------- 3

Margins: 6; ½; 1¾. Others, Natego 3, 110, Santiago 111, Hymient 116, Manassa Mauler 115, T. V. Lark 3, 121, Dotted Swiss 126. Winner: Mrs. Richard C. du Pont, breeder; C. H. Hanford, trainer; Edward Arcaro, jockey.

KELSO'S RACING RECORD

| Age | Starts | 1st | 2nd | 3rd | Earned |
|---|---|---|---|---|---|
| 2 | 3 | 1 | 2 | 0 | $ 3,380 |
| 3(S) | 8 | 7 | 0 | 0 | 223,105 |
| Totals | 11 | 8 | 2 | 0 | $226,485 |

Four of the 9 runners in the Hawthorne Gold Cup were 3-year-olds. Kelso, one of 4 supplementary nominees, was in close quarters soon after the start, and Arcaro kept him under restraint while allowing him to gradually move up on the inside. At the five-eighths-pole he was in a menacing position, but On-and-On, moving on the outside of Kelso, forced him to shorten his stride momentarily. Kelso recovered quickly, however, and on the sweep into the stretch he went ahead, winning by 6 lengths. He paid the favorite's price of $6.40, and his time, 2:02 on a muddy track, was four-fifths of a second slower than the track record. T. V. Lark, the only horse that has finished ahead of Kelso this season, and the top weighted Dotted Swiss appeared unable (or unwilling) to handle the footing, finishing eighth and ninth.

Kelso at 2 raced but 3 times because of stifle trouble, and he did not return to the races this season until June, therefore missing an opportunity to compete in the spring classics. However, since each of the 3 classic winners has broken down and been retired, Kelso now stands as the leader of his age division still in training, and year-end honors probably will be his.

Kelso won his first start of the season by a margin of 8 lengths and a month later he did a mile at Aqueduct in 1:34⅕, the fastest time ever run by a 3-year-old in New York, registering by 12 lengths. A week later he was unplaced in the Arlington Classic, getting away poorly and lacking racing room. He then won the Choice Stakes and the Jerome and Discovery Handicaps. In his last previous race he won the Lawrence Realization by 4½ lengths, easing up through the final yards and equalling Man o' War's 40-year-old track record. His connections, undecided about accepting an invitation to the Washington, D. C., International, said after the Gold Cup that his next race would be the Jockey Club Gold Cup or the Roamer Handicap.

Your Host, with one other stakes winner this year, stands at Meadowview Farm, Moorestown, N. J. Pedigree and family particulars for Kelso were in *The Blood-Horse* of August 13, page 472.

# AT STUD THE FU

*(The Gold Dust*

# DOGOON

**Dark bay horse, 1952, by The Doge–Swoon, by Sweep Like**
**Stakes Winner of $220,360, Three New Track Records**

A stakes winner at 2 through 6, Dogoon won the Lads and Lassies, Governor's Handicap, Chicago Handicap (2), Hawthorne Juvenile, George Woolf Memorial Handicap, and placed in seven other stakes.

## 1961 Fee $1,000—Live Foal

*(Property of E. Gay Drake)*

Standing at: E. GAY DRAKE'S

Bryan Station Pike, Lexington, Ky.

# FULL BROTHERS

*(Dust Twins)*

# SWOON'S SON

**Bay horse, 1953, by The Doge–Swoon, by Sweep Like**
**Stakes Winner of $970,605, Four New Track Records**

One of the all time greats, Swoon's Son was forced to carry top weight in most of his races and consistently outclassed the top horses of his era as he earned over $200,000 in each of his four consecutive seasons on the track.

## 1961 Fee $5,000—Live Foal

*(Property of a Syndicate)* BOOK FULL

# MINEOLA FARM

# LEADING SIRES OF 2-YEAR-OLDS

The following list of sires accounts for first money through October 12, except for late returns from a few tracks. Under the name of the sire is the name of his principal 2-year-old money winner. Superior figures indicate dead heats.

| *Sire* | *Winners* | *Wins* | *Stakes Wnrs./Wins* | *First Money* |
|---|---|---|---|---|
| *TURN-TO, 1951, by *Royal Charger .... Hail to Reason $322,679 | 3 | 11 | 1/7 | $327,554 |
| *PAPPA FOURWAY, 1952, by Pappageno II ..... Pappa's All $260,411 | 3 | $9^1$ | 1/4 | 267,023 |
| *MY BABU, 1945, by Djebel ..... Crozier $141,461 | 6 | 13 | 2/3 | 227,461 |
| ROYAL NOTE, 1952, by Spy Song ..... Little Tumbler $125,428 | 11 | $18^2$ | 1/3 | 157,598 |
| *PRINCEQUILLO, 1940, by Prince Rose .. Rose Bower $127,759 | 4 | 8 | 1/2 | 139,009 |
| OLYMPIA, 1946, by *Heliopolis ..... Apatontheback $84,290 | 11 | 21 | 2/3 | 135,217 |
| NATIVE DANCER, 1950, by Polynesian .. Good Move $59,197 | 8 | 14 | 2/3 | 99,153 |
| BOLERO, 1946, by Eight Thirty ..... Short Jacket $56,195 | 11 | 18 | 2/3 | 88,903 |
| SAGGY, 1945, Swing and Sway ..... Carry Back $62,470 | 9 | 13 | 1/1 | 76,729 |
| HASTY ROAD, 1951, by Roman ..... Lady Golconda $23,545 | 10 | 15 | 2/2 | 63,300 |
| *AMBIORIX, 1946, by Tourbillon ..... Amri-An $32,030 | 10 | 16 | 1/1 | 62,575 |
| NASHUA, 1952, by *Nasrullah ..... Shuette $24,855 | 7 | 13 | 2/2 | 62,332 |
| *PROMETHEE, 1942, by Prince Rose ... Iron Rail $56,632 | 1 | 6 | 1/3 | 56,632 |
| MODEL CADET, 1946, by Requested ..... Lady Mannequin $20,680 | 11 | 24 | 2/2 | 52,011 |
| FAIR RULER, 1952, by *Nasrullah ..... Bronzerullah $28,347 | 3 | 8 | 2/2 | 51,724 |
| QUICK REWARD, 1942, by Reaping Reward ..... Itsa Great Day $48,165 | 4 | 9 | 1/3 | 50,665 |
| ROMAN, 1937, by *Sir Galahad III ..... On His Metal $32,995 | 6 | 11 | 1/1 | 50,480 |
| JET PILOT, 1944, by *Blenheim II ..... Larry's Man $6,620 | 12 | 24 | 0/0 | 47,100 |
| SAILOR, 1952, by Eight Thirty ..... Bowl of Flowers $32,447 | 5 | 9 | 1/1 | 47,042 |
| MR. BUSHER, 1946, by War Admiral .... Kisco Kid $22,580 | 7 | 13 | 1/1 | 45,060 |

## THE MOST WINNERS

| | |
|---|---|
| JOHNS JOY | 13 |
| PET BULLY | 13 |
| JET PILOT | 12 |
| BOLERO | 11 |
| CRAFTY ADMIRAL | 11 |
| CYCLOTRON | 11 |
| HELIOSCOPE | 11 |
| MODEL CADET | 11 |
| OLYMPIA | 11 |
| ROYAL NOTE | 11 |

## THE MOST WINS

| | |
|---|---|
| PET BULLY | 25 |
| JET PILOT | 24 |
| MODEL CADET | 24 |
| OLYMPIA | 21 |
| MIGHTY STORY | 19 |
| ROMAN SANDAL | 19 |
| ROYAL NOTE | $18^2$ |
| BOLERO | 18 |
| JOHNS JOY | 18 |
| ALATE | 17 |
| BERSEEM | 17 |
| CYCLOTRON | 17 |

## Treasured Canadian

BREEDERS' STAKES, Woodbine, $25,000 added, 3-year-olds foaled in Canada, 1½ miles (turf). Time 2:34⅘, track firm. Stakes division, $16,150, $6,250, $3,750, $2,500.

HIDDEN TREASURE, 126, c. (Bill Beasley Stable) .. 1
NAUGHTY FLIRT, 123, f., One Hitter—*Anglirish, by Ballyogan (G. R. Gardiner) ..... 2
MENANTIC, 123, f., *Menetrier—Roman Dream, by Reaping Reward (Windfields Farm) ..... 3

Margins: neck; ½; head. Others, Bocage 126, Quintain 126, Bulpamiru 123, Eltoro the Great 126, Missy R. 123, My Boy John 126, Sun Ep 126. Entry: Hidden Treasure and Eltoro the Great (Bill Beasley Stable). Winning jockey, A. Coy.

Bred and owned by W. R. Beasley, Hidden Treasure was foaled on April 30, 1957, at E. P. Taylor's National Stud, Oshawa, Ontario. The colt at 2 raced twice early in the season in Florida, and was then sent to Canada, where he won the Summer and Carleton Stakes and a division of the Display Stakes, finished second in the Clarendon, Colin, and Coronation Futurity Stakes, and Cup and Saucer Handicap, and was third in the Victoria Stakes. This season he won the Marine, Woodstock, and Bison City Stakes, the Toronto Cup Handicap, divisions of the Heresy Stakes and the Fairbank Handicap, and the Breeders' Stakes. He was second in the Achievement Handicap and the Horometer Stakes, and was fourth in the Prince of Wales Stakes, fifth to Victoria Park in the Queen's Plate, and ninth against older horses in the Greenwood Stakes.

For the Breeders' Stakes, Hidden Treasure was coupled with his stablemate, Eltoro the Great, and the entry was favored at 2.15 to 1. Eltoro the Great made the pace for the first 5 furlongs while Hidden Treasure raced in fourth place, 3 to

### HIDDEN TREASURE, b. c., 1957

| | | |
|---|---|---|
| *Royal Gem | Dhoti | Dastur / Tricky Aunt |
| | II | Beau Fils / Fission |
| DARK STAR, br., 1950 | French Gem | *Teddy / Plucky Liege |
| | *Bull Dog | Bostonian / O Girl |
| Isolde | Fiji | Swynford / Blanche |
| | Blandford | Friar Marcus / Garron Lass |
| *Bahram | Friar's Daughter | Roi Herode / Grania |
| RATINE, b., 1946 | *Sir Greysteel | *Durbar II / Santa Maria II |
| Monel | *La Muiron | |

W. R. Beasley, breeder; Bill Beasley Stable, owner; Robert S. Batement, trainer. Family No. 17.

| Age | Starts | 1st | 2nd | 3rd | Earned |
|---|---|---|---|---|---|
| 2(S) | 15 | 5 | 5 | 2 | $ 25,647 |
| 3(S) | 13 | 7 | 2 | 0 | 57,307 |
| Totals | 28 | 12 | 7 | 2 | $ 82,954 |

RATINE. 2, 19, 1, $2,755, .54. 5 foals:
53 DIZZY DORA (Black Tarquin). 5 wins 2-4. My Dear S., Clarendon S.
54 COLONEL COWAN (Black Tarquin). 15 wins 2-6. 2nd Summer S. 3rd Carleton S.
55 KADIDDLE HOPPER (Prince Simon). 1 win at 2.
57 HIDDEN TREASURE (Dark Star). Stakes 1960.
58 DANGEROUS DOLL (*Nizami II). Placed.

MONEL. 20 wins 2-5. 6 other foals:
RAOL. 3 wins at 2. Eastern Shore S.
Other winners: CANTWELL, KAYDEEKAY, LOMBOCK, STRADA.

# An announcement of interest . . .

Because we want stakes quality mares PRIMATE will stand at a fee of $500 for a live foal for the 1961 season. Primate's sire record shows two important facts: 1) Primate sires a very high proportion of winners (for instance, 14 2-year-old winners in 1959, winners of 30 races), and 2), when bred to stakes quality mares Primate sires stakes horses, winners of important races in New York and other major tracks.

Primate, second on the Experimental only to Tom Fool, is siring good winners from mares which in the past had nothing of note . . . has sired First Minister (two-time Saratoga stakes winner and second by a neck to Restless Wind in the National Stallion Stakes), is the sire of seven 2-year-old winners this year (from only 18 foals) and five have won non-claiming races. From a total of 41 starters, 32 have won—over 10 per cent have won or placed in stakes.

This means that Primate will move your mare up—and if she is of stakes quality will move up her stakes class. This is the record of a good sire.

1961 FEE $500 LIVE FOAL

*PRIMATE, dk. ch., 1949, by Some Chance—Edified, by *Jacopo*

(Property of Starmount Stable)

**CARTER THORNTON'S** *Threave Main Stud* **Hutchinson Pike Paris, Ky. Phone 1508**

# Spendthrift STAL

*off*

*. . . pr*es .

*for suc*ess.

*the sal*

***ALCIBIADES II**
Ch., 1951, by Alycidon—Rona, by Epigram

***ARCTIC PRINCE**
Br., 1948, by Prince Chevalier—Arctic Sun, by Nearco

**BAR le DUC**
Ch., 1953, by *Alibhai—*Boudoir II, by *Mahmoud

**BEGORRA**
B., 1949, by Bimelech—*Begum II, by Rustom Pasha

**BILLINGS**
Ch., 1945, by *Mahmoud—Native Gal, by *Sir Gallahad III

**CLEM**
Ch., 1954, by *Shannon II—Impulsive, by Supremus

***CORTIL**
B., 1948, by Pharis—Thiorba, by Banstar

**FUTURAMATIC**
B., 1947, by Eight Thirty—Heritage, by *Pharamond II

***GALLANT MAN**
B., 1954, by Migoli—*Majideh, by *Mahmoud

**HASSEYAMPA**
Ch., 1951, by *Alibhai—War Siren, by Man o' War

**JET MASTER**
B., 1949, by Jet Pilot—Mattie J., by Gallant Sir

**JET PILOT**
Ch., 1944, by *Blenheim II—Black Wave, by *Sir Gallahad III

Ch.,

B.,

Pe

# LESLIE COMBS II

LEXINGTON, KE

# ALLIONS . . .

*offers the widest range of pedigrees*
*ries . . . and the greatest opportunity*
*ass. Be sure to visit the farm during*
*la*

***KNAVE**
Ch., 1952, by Faux Tirage—
Trick, by Defaulter

**NASHUA**
B., 1952, by *Nasrullah—
Segula, by Johnstown

**REQUESTED**
Ch., 1939, by Questionnaire—
Fair Perdita, by Eternal

***TUDOR ERA**
B., 1953, by Owen Tudor—
Erica Fragrans, by Big Game

**MISTER GUS**
B., 1951, by *Nasrullah—
*Fichu, by Colombo

***NIZAMI II**
B., 1946, by Nearco—
Mumtaz Begum, by
*Blenheim II

***ROYAL CHARGER**
Ch., 1942, by Nearco—
Sun Princess, by Solario

***TUDOR MINSTREL**
Br., 1944, by Owen Tudor—
Sansonnet, by Sansovino

***MY BABU**
B., 1945, by Djebel—
Perfume II, by Badruddin

**PROVOCATIVE**
B., 1946, by Roman—
*Dusk II, by Asterus

***SOLAR SLIPPER**
B., 1945, by Windsor Slipper
—Solar Flower, by Solario

**WARFARE**
Gr., 1957, by Determine—
War Whisk, by War Glory

**II** *Spendthrift Farm*

KENTUCKY

5 lengths astern. Hidden Treasure moved into the lead approaching the second turn, and at the end of the first mile he had a 2½-length advantage. He was all out through the stretch to beat Naughty Flirt by a neck.

Dark Star, the winner's sire, stands at A. B. Hancock Jr.'s Claiborne Farm, Paris, Ky. He is represented by 2 other stakes winners this year: Quiz Star and Staretta.

## And Now to Rest

LADIES HANDICAP, Belmont Park, October 12, $50,000 added, 3-year-olds and upward, fillies and mares, 1½ miles. Time 2:30⅘, track fast. Stakes division, $38,205, $11,940, $5,970, $2,985.

BERLO, 124, 3, *Heliopolis—Faberose, by Rosemont (Foxcatcher Farm) ..... 1
WOODLAWN, 112, 6, Challenge Me—Jeannie Pie, by Easy Mon (Mrs. W. H. Veeneman) ..... 2
WHO'S AHEAD, 105, 3, *Princequillo—Who Dini, by *Hypnotist II (High Tide Stable) ..... 3

Margins: 2½; ½; ½. Others, Shirley Jones 113, Sarcastic 3 113, Clear Road 3, 110, Geechee Lou 110, Tempted 121, La Fuerza 3, 107, Make Sail 3, 118, Craftiness 108, Toluene 108, *Soldadesca 117. Winner: William du Pont Jr., breeder; R. E. Handlen, trainer; Eric Guerin, jockey.

BERLO'S RACING RECORD

| Age | Starts | 1st | 2nd | 3rd | Earned |
|---|---|---|---|---|---|
| 2 | 2 | 1 | 0 | 1 | $ 3,000 |
| 3(S) | 9 | 7 | 0 | 1 | 198,446 |
| Totals | 11 | 8 | 0 | 2 | $201,446 |

Berlo, winner over older fillies and mares in the weight-for-age, 1⅛-mile Beldame Handicap, came back in the 1½-mile Ladies Handicap, in which she had top weight of 124 pounds. Royal Native and Silver Spoon, second and fourth in the Beldame, were at Keeneland training for the Spinster, and Tempted carried the second-highest assignment of 121 pounds, 8 pounds less by the scale.

While Tempted made the pace for the first mile, Berlo was far back in seventh place. Approaching the final turn, she moved up rapidly on the outside, took command at the head of the stretch, and won by 2½ lengths. Favored, she paid $4.10.

Shortly after the race, trainer R. E. Handlen announced that Berlo's breeder, William du Pont Jr., owner of Foxcatcher Farm, had decided to return the filly to the farm to rest for next year's campaign.

Earlier this season Berlo won the Mother Goose Stakes, the C. C. A. Oaks, a division of the Gazelle Handicap, and the Beldame Handicap. She was third in the Delaware Oaks, and in the only start in which she was unplaced this season, she finished fourth in the Monmouth Oaks.

Berlo was the first stakes winner this year by *Heliopolis, which died last year. Pedigree and family notes were in *The Blood-Horse* of June 18, page 1134.

## Easy, Man

ALCIBIADES STAKES, Keeneland, October 15, $15,000 added, 2-year-old fillies. Time 1:26⅘, track fast. Stakes division, $20,685, $6,480, $3,240, $1,620.

LITTLE TUMBLER, Royal Note—Fairy Dancer, by Blenheim (Bruno Ferrari) ..... 1
TIMES TWO, Double Jay—Bayadere, by Chance Play (Fourth Estate Stable) ..... 2
BRIGHT SILVER, Native Dancer—Uno Best, by *Sir Gallahad III (C. V. Whitney) ..... 3

Margins: 1½; head; 1. Others, Fluoresee, Desna, Inviting. Weight, 119 pounds. Winner: T. O. Campbell, breeder; William Mitchell, trainer; Ray Broussard, jockey.

LITTLE TUMBLER'S RACING RECORD

| Age | Starts | 1st | 2nd | 3rd | Earned |
|---|---|---|---|---|---|
| 2(S) | 12 | 6 | 3 | 1 | $181,140 |

When Little Tumbler beat the colts in this year's Futurity Stakes it was under the colors of the Meadowbrook Stable of Joseph W. La Croix, who 12 days later announced that he had sold the filly privately (for a sum estimated at $225,000) to Bruno Ferrari, head of a construction company and various other businesses at Latrobe, Pa.

For her first start under Ferrari's colors, Little Tumbler was flown to Lexington for the Alcibiades Stakes at Keeneland, where last summer her breeder had sold her at auction for $10,500 to La Croix. The bettors backed her down to 3 to 10, and Little Tumbler quickly repaid them. Taking the lead soon after the start, she drew away to a 4-length lead on the backstretch and maintained a clear advantage to the finish, winning by 1½ lengths. Times Two closed with a rush, finishing a head in front of Bright Silver, but she was no threat to the winner.

Little Tumbler was beaten a head by Intensive in the Gulfstream Park Dinner Stakes, but then won the Colleen and Astoria Stakes by margins of 4½ and 3 lengths. She was unplaced on an off track in the Sorority Stakes, was second in the Schuylerville and Matron Stakes, third in the Spinaway Stakes. The only filly in the Futurity, Little Tumbler won by 3 lengths, cutting a fifth of a second from the track record. Her next scheduled race was to be the Gardenia Stakes.

Little Tumbler was the first stakes winner by Royal Note, which stands at Mare's Rest Farm, Lexington. Pedigree and family notes were in *The Blood-Horse* of July 9, page 86.


# *Belle Cane

**Dam of three stakes winners, granddam of 4 stakes winners including Royal Orbit, Lurullah, Selector, etc.**

# *Boudoir II

**Dam of Your Host (sire of Kelso), granddam of Flower Bowl**
**In foal to *Alibhai**

AND FOUR YOUNG MARES (All in foal)
**By *Heliopolis, *Royal Charger, *Noor, Admiral Drake**

plus a weanling filly by *Alibhai's Bar le Duc
and a stallion, Majuba Hill, a half-brother to Moslem Chief, Pail of Water

***At Keeneland — Monday Evening***

**HIP NUMBERS**
**136 — 143**

Mrs. John L. McMahan

**May be seen at Spendthrift Farm**

# cosmic bomb

## One Of The Great Sires In The East

**cosmic bomb** came to Pennsylvania from Kentucky for the 1960 season. He had a full book of mares shortly after his arrival in the East. There were defnite reasons for this: 1) he was the best 2-year-old of his year, the best 3-year-old in the fall the following year; and 2) he has sired a steady number of top flight stakes winners — Federal Hill, Tritium, Cosmah, Donnajack, Giant Cracker, etc. In 1960 he has continued his superior sire record. For instance he has out seven 2-year-old winners of 11 races, plus the stakes winner Lord Gregor. The Cosmic Bombs win at important tracks.

*COSMIC BOMB, 1944, by *Pharamond II—Banish Fear, by Blue Larkspur*

**FEE $500 LIVE FOAL**

*Fee payable October 1 of year bred in lieu of veterinary certificate of barrenness*

Property of General and Mrs. Charles B. Lyman

**MAUI MEADOW FARM** West Chester, Pennsylvania
Phone: Swineburne 3-1255

**BLACK METAL**
Lord Boswell—Larklyric

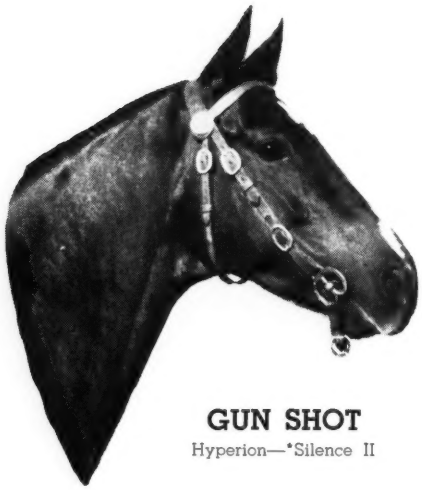

**GUN SHOT**
Hyperion—*Silence II

**JET'S DATE**
Jet Pilot—War Date

# Maine Chance Stallions for 1961

**WAR JEEP**
War Admiral—Alyearn

*Maine Chance*

**JET ACTION**
Jet Pilot—Busher

**JET JEWEL**
Jet Pilot—Crepe Myrtle

While you are in Lexington for the races you are cordially invited to visit the farm and inspect the Maine Chance sires. Five are young stallions, but the other three are proved sires of high class stakes winners. Jet Jewel has sired a champion 2-year-old, Mr. Busher is on the list of leading 2-year-old sires again this year, and War Jeep has sired the winners of many of our most important stakes and of over $2,000,000. Maine Chance is also offering yearlings for private sale. Many are sired by the Maine Chance stallions, and all would be a welcome addition to any racing stable.

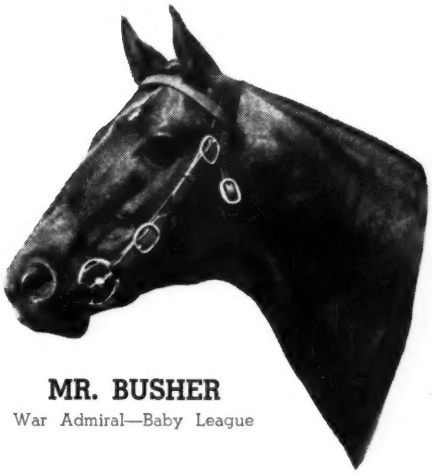

**MR. BUSHER**
War Admiral—Baby League

***WHAT'S AHEAD**
Nearco—*Tir an Oir

Farm

**James Lockwood, Manager**
**Newtown Pike, Lexington, Ky.**
**P. O. Box 988 Phone 5-0110**

## Sun Dog's Grand National

GRAND NATIONAL STEEPLECHASE HANDICAP, Belmont Park, $25,000 added, 4-year-olds and upward, about 3⅛ miles. Time 5:54⅕ (new track record), track hard. Stakes division, $17,640, $5,520, $2,760, $1,380.

SUN DOG, 145, g., 6 (Sanford Stud Farm) ..... 1
CARTAGENA, 145, g., 5, *Nordlicht—Pomparray, by Pompey (F. E. Dixon) ..... 3
BENGUALA, 156, g., 6, Annapolis—Bennu, by *Heliopolis (Montpelier) ..... 3

Margins: 15; 8; 50. Others, Bureaucracy 139, Out of Reach 134. Winning jockey, Thomas Walsh.

Four horses were scratched from the Grand National Steeplechase Handicap, and of the 5 which were left to compete for the $25,000 in added money Benguala, the highweight with 156 pounds, was favored.

SUN DOG, ch. g., 1954

| | | |
|---|---|---|
| Foxhunter | Foxlaw | Son-in-Law |
| | | Alope |
| | Trimestral | William the Third |
| *HUNTERS MOON IV, b., 1936 | | Minstrella |
| | Bruleur | Chouberski |
| Pearl Opal | | Basse-Terre |
| | Pearl Maiden | Phaleron |
| | | Seashell |
| Swashbuckler | Canter | Wildair |
| | | Virginia L. |
| | Binnacle | Man o' War |
| SUN DANCE, red ro., 1946 | | Smoky Lamp |
| | *Royal Minstrel | Tetratema |
| Swing Music | | Harpsichord |
| | Lodina | Wildair |
| | | Adele |

Miss J. M. Fisher, breeder; Sanford Stud Farm, owner; H. Hughes, trainer. Family No. 12.

Sun Dog was rated from 5 to 10 lengths behind the pace-making Bureaucracy until the seventh jump, then steadily began to move up. He bobbled at the water jump, but recovered to take command after the 12th fence and drew away, winning by 15 lengths. Cartagena finished second, 15 lengths in front of the favorite. Second choice, the winner paid $6.90. His time, 5:54⅕, was 11⅘ seconds faster than Neji's 2-year-old record, which was made under an impost of 173 pounds.

Sun Dog raced unsuccessfully on the flat at 2 and 3, but in October of his 3-year-old year he was switched to hurdle racing and won the L. E. Stoddard Steeplechase Stakes by a disqualification. Last year he won the Grand National Steeplechase Handicap, finished second in the New York Turf Writers Cup and the Brook Steeplechase Handicap, and was third in the Broad Hollow Steeplechase Handicap. This season he had raced 4 times before the Grand National, finishing second in the Beverwyck and Broad Hollow Steeplechase Handicaps, losing his rider in the Saratoga Steeplechase Handicap, and running fourth in the Brook Steeplechase Handicap, on September 29.

*Hunters Moon IV, standing at The Caves, Eccleston, Md., has been represented by 8 other stakes winners.

| Age | Starts | 1st | 2nd | 3rd | Earned |
|---|---|---|---|---|---|
| 2 | 3 | — | — | — | ------ |
| 3(S) | 16 | 1 | 3 | 3 | $ 10,845 |
| 4 | 14 | 0 | 3 | 2 | 1,340 |
| 5(S) | 8 | 2 | 2 | 2 | 29,955 |
| 6(S) | 5 | 1 | 2 | 0 | 25,267 |
| Totals | 46 | 4 | 10 | 7 | $ 67,407 |

SUN DANCE, 2, 12, 1, $2,450, .46. 3rd Havre de Grace Breeders' S. 5 foals:
52 SOFTLY (Tailspin). 4 wins 3-5.
53 SUNSPINNER (Tailspin). 5 wins 3-4.
54 SUN DOG (*Hunters Moon IV). Stakes 1960.
55 CLISSYS DANCE (*Hunters Moon IV). 4 wins 2-3.
58 HSIANG-O (*Hunters Moon IV). Unraced.

SWING MUSIC. Placed at 2. 12 other foals:
SHIVAREE. 12 wins 2-5. Heiser H. 3rd Havre de Grace H., Gittings H. Sire.
Other winners: BUGLER, BALLYRAG, POUSSETTE (pr.), FARANDALE, NASSOON, BALLET NINA, SWING FEVER.
STOMP. Unraced.
Unplaced: MARIMBA (pr.), PRESTO BELLE.

## Sir Mango's First

NEW JERSEY BREEDERS STAKES, Garden State Park, October 12, $15,000 added, 2-year-olds foaled in New Jersey or the progeny of mares served in New Jersey, 6 furlongs. Time 1:13⅗, track fast. Stakes division, $10,208, $3,195, $1,597, $798.

MANGO NEWS, 107, f. (Mrs. Irene Marone) ..... 1
ALERTED GIRL, 119, f., Alerted—Girl Crazy, by Blue Swords (Ruff Acres Farm) ..... 2
MIGHTY MONSTER, 110, c., To Market—Militant Miss, by Faultless (S. Tufano) ..... 3

Margins: 1; ¾; 2. Others, Roman Cookie 111, Casend 112, Hot Cross Bunny 111, Elliotts Pal Don 114, Danarama 111, Marchee 111, El Greco 114. Entry: Hot Cross Bunny and El Greco (Mrs. G. S. Howell). Winning jockey, E. Marone.

Taking command at the start of the New Jersey Breeders Stakes, Mango News extended her advantage to 3 lengths at the stretch call and lasted over the favored Alerted Girl by a length. She paid $23.40, and her time of 1:13⅗ was the slowest in 9 renewals at the distance.

Air News, carrying Mango News, was sold by John A. Bell III's Jonabell Stables for $900 to A. J. Marone at the 1957 Keeneland fall sales, and she was taken to New Jersey where her foal was


## #370 FISHERMAN'S HALF-SISTER: IN FOAL

**Fish Fry, blk. m., 1946, by Pilate—Crawfish, by Halcyon.** Fish Fry's first foal is a winner, her second has placed to date at 3. Fish Fry won 9 races and $32,675, and is a half-sister to 4 top stakes horses: Fisherman ($436,050 and sire), Faneuil Miss (Bay State Kindergarten S., 2nd Test S.), Level Sands (3rd Ashland S.), and Guppie (2nd Rosedale S.). In foal to Mark-Ye-Well.

## #372 FULL SISTER TO TUSCANY: IN FOAL

**Lotus Blossom, ch. m., 1947, by The Rhymer—Roman Matron, by Pompey.** Lotus Blossom has 4 foals of racing age, all winners. A winner of 5 races and $17,400, Lotus Blossom is a full sister to Tuscany (stakes winner of $143,962, track record breaker, sire), Tosca ($32,495), and half-sister to Princess Lygia (stakes winner of $139,285, dam of stakes placed Prince Charger). In foal to Mr. Music.

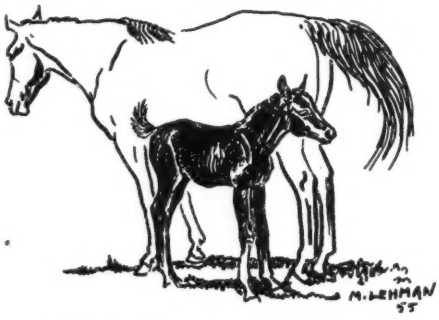


TUESDAY NIGHT—OCT. 25
AT KEENELAND

CONSIGNED BY

**L. C. STEWART, AGENT**

### ALSO SELLING:

**#369 Cheapers,** ch. m., 1953, by War Jeep—Chaperone, by *Bahram. Out of a sister to stakes winner Menu, and to the dam of stakes winner Jimminy Baxter. Second dam won Matron, Spinaway Stakes. In foal to Sun David.

**#373 Mlle. Arletty,** br. m., 1953, by Noble Impulse—*Tarzana II, by Felicitation. Winner at 2 and half-sister to 3 winners. Family of stakes winners Noble Chieftain, No Saint, etc. In foal to Prince Mike.

**#375 Phanatam,** dk. ch. m., 1941, by Mokatam—Phantom Fairy, by *Negofol. A winner of 6 races and $14,960, and dam of 3 winners. Family of Kentucky Derby winner Donerail. In foal to Sun David.

**#371 Georgie's Gal,** b. m., 1946, by *Princequillo—Will Be, by Supremus. Dam of 2 foals of racing age, both winners: Jeff's Echo (winner at 2, 3, and 4), Motor Pool ($11,860). In foal to Prince Mike.

**#374 National Seal,** b. m., 1939, by American Flag—Insignia, by Star Hampton. Dam of 5 winners. Half-sister to the dam of stakes winner Prince Favor. Out of a half-sister to Edith Cavell, etc. In foal to Sun David.

**#376 Pinnace,** b. m., 1944, by Roman—Boat, by Man o' War. Dam of 6 foals of racing age, all winners including the dam of stakes winner Skinny Minny. Half-sister to Greek Ship, Rampart, Sky Ship, Noble Hero, and Ria Rica.

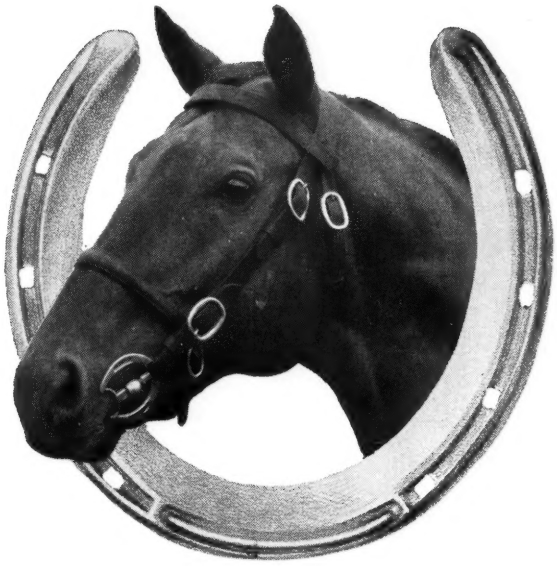

# SUN DAVID

## . . . A BIG STRONG, TOUGH HORSE

### WITH THE SPEED TO SET 2 TRACK RECORDS

Look at the "big" horses of 1960 . . . all but a handful of them have been relegated to the sidelines with injuries. Perhaps it's time to take a new look at our breeding programs and maybe breed some "iron" into the breed. There are horses that have raced long and hard, season after season, that could be used to breed a tougher horse. Take SUN DAVID . . . he raced at 2, 3, 4, and 5, and also at 6, 7, and 8, and also at 9 and 10! In addition to his durability, Sun David set new records: a new American record for 5½ furlongs at Arlington Park and a new Washington Park record for six furlongs.

Sun David, a grandson of Equipoise (Sun David's sire won over $100,000), is out of stakes placed Sun Jesting, also dam of a Hawthorne Gold Cup winner. The second dam was a stakes winner and dam of a stakes winner. Sun David's first crop will race in 1961.

*SUN DAVID, ch., 1947, by Equifox—Sun Jesting, by Sun Teddy*

**Fee $500 Live Foal**

**(Property of Buddah Stable)**

L. C. (Mickey) STEWART **LYNNWOOD FARM** **Lexington-Paris Pike**
**Paris, Ky.**
**Phone 126**

born. Mango News had raced twice before her stakes victory, finishing second in her first start on September 20 and third 6 days later.

Mango News was the first stakes winner by Sir Mango, which now stands at Bonnie Heath Farm, Ocala, Fla.

MANGO NEWS, b. f., 1958

| | | |
|---|---|---|
| SIR MANGO, br., 1950 | *Sir Gallahad III | *Teddy |
| | | Plucky Liege |
| | Gilded Knight | Broomstick |
| | | Cresson |
| | Gold Brick | Alcantara II |
| | | Karabe |
| | *Kantar | Busy American |
| | | Waterflag |
| | Marie Kantar | Pennant |
| | | Swinging |
| | Busy Marie | Friar Rock |
| | | Maibird |
| AIR NEWS, dk. ch., 1951 | Equipoise | Fairway |
| | | Fancy Free |
| | Carrier Pigeon | Hurry On |
| | | Midsummer |
| | Rockdove | |
| | Blue Peter | |
| | *Blue Dell | |
| | Hermia | |

A. J. Marone, breeder; Irene Marone, owner; A. Puglisi, trainer. Family No. 7.

| Age | Starts | 1st | 2nd | 3rd | Earned |
|---|---|---|---|---|---|
| 2(S) | 3 | 1 | 1 | 1 | $ 11,273 |

AIR NEWS. 2, 3, 1, $1,950, .33. 3 foals:
56 NIGHT SIGNAL (Stone Age). 10 wins 3-4.
57 APRIL B. (Sir Mango). 2 wins at 3.
58 MANGO NEWS (Sir Mango). Stakes 1960.

*BLUE DELL. Unplaced at 2 and 3. 8 other foals:
BLUE TUNE. 1 win at 3, 8 wins 5-6.
Other winners: GRACIOUS ONE (pr.), SUPER BLUE, MIGHTY LEA, LEVEL DELL, PARADE MARSHAL.
IRISH BLUE. Unraced.
SUPREMACY. Unplaced at 3.

# NEWCOMERS

The following 2-year-olds broke their maidens last week. The list is complete except for late returns from a few tracks. In parenthesis are the number of registered foals for the sire and the number of his 2-year-old winners. The dagger (†) indicates a filly; the dot (●) indicates the first winner from the sire's first crop.

*Sire—Dam: Winner.*

Alsab—Ginger W.: †Miss Fayette (9-3) Kee.
*Ambiorix—*Masaka: Cross Country (27-11) Bel.
*Ballydam—Just Eternal: †Ballybuntl (8-4) Bel.
Bolero—Lady Bourbon: Covat (29-11) Mar.
Chicuelo—Town School: †Chic's Ghost (2-1) GS.
Chop Chop—Bullcold: Gambado (24-9) Wod.
Count Fleet—Peppy Nell: †Patricia L. (24-4) Bel.
Cruiser Helena—Scale: †Sharka (8-2) Haw.
*Djeddah—*Mary Gordon: †Highland Lassie (26-6) Bel.
Double Jay—Snow Flame: †Fluoresee (27-9) Kee.
Dulat—Radiant Peggy: Light Quantum (2-1) Kee.
Errard—Outcross: †Blonde Fury (13-5) Wod.
Flying Doug—Music: †Musical Gal (1-1) HP.
Golden Gloves—Break On: †Fragranza (8-3) Nar.
Helioscope—Sweet Caprice: Kendeb (27-11) HP.
Hezahoney—Ridgie: Haggerty Road (6-2) HP.
●Honeys Alibi—Daring Rea: †Suzy's Honey (3-1) Tan.
Impel—Reigh's Girl: †Impelo (2-2) Wod.
Jet Pilot—Miss Request: †Shelly Jo (24-13) Bel.
Ky. Colonel—Chalakey: †Mary Colletta (17-6) Nar.
Loser Weeper—Disparage: †Affectionate (23-9) GS.
Mark-Ye-Well—Tiny Request: †Looksee (20-9) Nar.
*My Babu—Sho' Nuff: Sho Lea (26-7) GS.
Nahar—Eternal Shore: Rullah Red (15-6) Kee.
*Nahar II—Rewardmenow: Quinn Honey (16-4) Bel.
*Nasrullah—Gallita: †Nalita (28-5) Kee.
One Count—*Lady Shopper: Expensive (20-9) Nar.
Page Boots—Dona Loretta: †Donas Boots (16-2) HP.
Pet Bully—Broken Star: †Petkens (24-13) Bel.
Polynesian—Ouija: Tagalog (28-6) Bel.
Rejected—Tops: Open House (26-7) Haw.
Repand—Heureux: Pepier (7-1) Kee.
Revoked—Salaminia: Baker County (27-10) Kee.
●Rhymiss—Handspring: Rhyspring (1-1) Mar.
Royal Bay Gem—Fleet Roman: Rococo Rogue (5-2) Wod.
Royal Dinner—*Piezula: Picnic Plate (6-1) Tan.
Saggy—Wilder: Omars Dream (21-10) Haw.
Second Avenue—Anxious Annie: Ditch Road (5-1) HP.
Seven Hearts—Kindly Miss: †That's Nice (2-1) Haw.
Sir Mango—Air News: †Mango News (10-3) GS.
Social Hour—Photogenic: Shutter Shy (3-3) Nar.
Spy Song—Summer Breeze: Flying Mercury (29-7) Kee.
War Admiral—Sharbot: †Sea Scud (12-2) Bel.

EARLIER WINNERS

*Alibhai—Invariable: Mr. Consistency (28-4) Tan.
*Biscailuz—Thomasa: Crossways (3-1) Wat.
*Djeddah—Drought: Jedain (26-5) Wat.
Hypalong—Valley Maid: †Hy-Valley (8-1) Whe.
Hypalong—Appleton: †May Apple (8-2) Whe.
New Moon—Gwinville: †Moonville (9-1) Hag.
Primate—Simona: Priming (19-7) Hag.
Princely Gift—Panacea: *Cloghran (6-2) Tan.
The Pincher—Malaga Miss: †Wyching Wind (6-1) ShD.

PUERTO RICO

Royal Blood—Singin in Rain: Descato (9-1).

# Two Good Weanlings at Keeneland

**#163 Ch. f., foaled Feb. 11, 1960, by With Pleasure—Firstly, by *Pharamond II.** Full sister to Check Booster, a winner of 4 races and $7,495 as a 2-year-old. Half-sister to 3 other winners including Sealed Bid (6 wins, $14,440). Out of a half-sister to the dams of Cairnfield (SW at 2, 1960), and stakes placed High Morn.

**#164 B. f., foaled May 24, 1960, by With Pleasure—Liselotte, by Mate.** Half-sister to Lucky Mate (7 wins). Out of a half-sister to Drugery (24 wins, Arlington Inaugural H., 2nd Stars and Stripes H., North Randall H.), and to the dam of SW Mott. Second dam is the stakes winner Dark Phantom, from the family of Peu-A-Peu, etc.

**Selling Monday Night, Oct. 24, at Keeneland**

**YEARLING FOR PRIVATE SALE —**

A striking filly by With Pleasure, the third foal from her dam and a full sister to two excellent winners. The dam of this filly is the Shut Out mare, Play Ball. Play Ball is out of a full sister to the great War Admiral, and to the dam of the brilliant stakes winner, Bradley.

**TOP BOARDING FACILITIES —**

You are invited to visit our farm and inspect our boarding facilities, among the finest in the Blue Grass. You may also be interested in seeing our stallion, With Pleasure, the sire of stakes winners Lincoln Road, Mr. Fantastic, Lady Balladier, Our Pleasure, and Pleasant Time. His fee is $500 for a live foal.

# Shaker Heights

**Mr. and Mrs. J. Howard King, Owners**
**Paris Pike, Lexington, Kentucky**

**Hugh G. King III, Manager**
**Phone: 4-4606, 4-5003**

# *Royal Mustang*

## Half-brother to ROYAL NOTE
## Brother to PHAR MON

ROYAL MUSTANG is a half-brother to the sire of Little Tumbler, Royal Note, and is a full brother to the consistently successful sire Phar Mon.

As a race horse Royal Mustang won or placed in stakes from six furlongs to the 1¼-mile Kentucky Derby. He won $107,337.

As a sire, Royal Mustang has demonstrated the ability to sire early winners, winners that keep winning. In 1959, Royal Mustang had out five 2-year-old winners from 13 foals. This year Royal Mustang is the sire of nine winners older than two, six of them have won allowance races.

So here, you have in Royal Mustang, a horse with a proven sire pedigree, a horse that performed in outstanding fashion at distances up to 1¼ miles, and a horse that has proven that his produce race well, race often, and win frequently.

**Ch., 1948, by Easy Mon—Penroyal, by *Royal Minstrel**

**Fee $500 Live Foal**

# PRINCE MIKE

## – the Crown Prince of Pedigree

Here is your only source for this tremendous pedigree: Prince Mike is a half-brother to BARDSTOWN, the handicap champion and winner of $646,752; is a full brother to the $251,395 stakes winner A Gleam, dam of the $196,370 stakes winner A Glitter. Prince Mike, Bardstown, and A Gleam are all out of the HORSE-OF-THE-YEAR champion TWILIGHT TEAR. In addition Prince Mike is a son of the key sire *Blenheim II. All in all, this is a pedigree of the truest champions . . . Prince Mike is truly the Crown Prince of Pedigree.

PRINCE MIKE, br., 1950 { *Blenheim II { Blandford / Malva ; Twilight Tear { Bull Lea / Lady Lark }

**Fee $500 Live Foal**

L. C. (Mickey) Stewart

# LYNNWOOD FARM

**Lexington-Paris Pike**
**Paris, Kentucky**
**Phone 126**

# *BALAKLAVA II

CH. 1954

- *ROYAL CHARGER — Leading sire. In 1960 he has sired 9 SWs of 23 stakes. Sire of *Turn-to, *Royal Serenade, *Sea Charger, etc.
  - NEARCO — Unbeaten, leading sire in England 3 seasons and a sire of sires.
    - PHAROS
    - NOGARA
  - SUN PRINCESS — Dam 4 SW's, half-sister to *Nasrullah. Family of *Mahmoud, etc.
    - SOLARIO
    - MUMTAZ BEGUM
- *MICHMA — Dam of SW's *Balaklava II (William Penn S., placed Cherry Hill S., Tyro S., Alligator H.), *Five Spots (Irish Oaks, stakes producer).
  - MICHOUMY — Sire of SW's in France and England, broodmare sire.
    - FITERARI
    - VALDIVIA
  - DOLMA — Half-sister to 2 SW's, 3 stakes producers. Granddam of SW's.
    - DASTUR
    - AIDETTA — SW, dam of SW's Giorgetta, Aladin. Granddam of Gold Note, Singan, etc.

**FEE $300** FEE PAYABLE WHEN FOAL STANDS AND NURSES

***(Property of G. F. Strickland and Don R. Hardesty)***

# PARADE

CH. 1956

- EIGHT THIRTY — Leading sire, sire of successful sires Bolero, Royal Coinage, Sailor, etc.
  - PILATE — Top SW, leading sire, and a sire of sires.
    - FRIAR ROCK
    - *HERODIAS
  - DINNER TIME — Placed stakes, dam 2 SW's, granddam Dinner Party, Platter, etc.
    - HIGH TIME
    - SEAPLANE
- CONFETTI — Dam of SW's Fairy Flax, Flying Wedge, Time to Reason, Carnival Dancer (at 2, 1959). Granddam of *Garden State (Irish Oaks, etc.).
  - WAR ADMIRAL — Triple Crown winner, leading sire, leading broodmare sire.
    - MAN O' WAR
    - BRUSHUP
  - GALADAY — Placed stakes. Dam *Galatea II (Oaks, 1,000 Guineas, etc.). Trois Pistoles. Third dam of Never Say Die.
    - *SIR GALLAHAD III
    - *SUNSTEP — Great broodmare, ancestress Reneged, Atalanta, Miss Keeneland, a host of other stakes winners.

**FEE $100** FEE PAYABLE WHEN FOAL STANDS AND NURSES

***(Property Erdenheim Farm Co. and Don R. Hardesty)***

**INQUIRIES TO DON R. HARDESTY**

*Bonnie Bre*

# SIR RULER

## *Stakes winning son of *Nasrullah out of the stakes winning mare My Emma*

### ENTERS THE STUD IN 1961

**Sir Ruler won 9 races and $77,525 including the Oceanside H., La Jolla H., Bay District H., placed in the Arlington Futurity, Will Rogers S., and the Del Mar Derby H.**

**1st Dam** — MY EMMA, by *Isolater. Winner of 8 races including the Hannah Dustin, Shepherdess, Galatea, Bonnie Mary, and Water Blossom Handicaps, 2nd Molly Pitcher H., 3rd Mary Dyer S. Dam of—
SIR RULER (*Nasrullah). Stakes winner of 9 races and $77,525.
PSYCHOTIC (*Hypnotist II). Winner at 2 and 3.
PRAIRIE CHIEF (Apache). Winner 4 seasons.

**2nd Dam**—MARIGAL, by *Sir Gallahad III. Dam of—
LONE EAGLE. Winner Ascot Vase, Hastings, Queen Elizabeth, Burwell Stakes in England. Winner in U. S. of 8 races and $106,497 including the Saratoga H., Manhattan H.
MY EMMA, Winner Hannah Dustin, Shepherdess, Galatea, Bonnie Mary, Water Blossom Handicaps. Dam of SIR RULER.
OTHER WINNERS: UNCLE SEAWEED, CHALLENGE, TIT FOR TAT, INTAGLIO.

**3rd Dam**—MARGUERITE, by Celt. Dam of—
GALLANT FOX. Kentucky Derby, Belmont, Classic, Preakness, Dwyer, Lawrence Realization, Flash, Wood Memorial Stakes, Jockey Club Gold Cup, Saratoga Cup. Sire.
PETEE-WRACK. Travers, Midsummer Derby, Suburban, Metropolitan, Philadelphia, Twin City, Baltimore, Merchants' and Citizens' Handicaps. Sire.
FIGHTING FOX. Wood Memorial, Grand Union Hotel Stakes, Carter, Wilmington, Jamaica, Massachusetts, Fleetwing Handicaps.
FOXBROUGH. Champion 2-Year-Old of his year in England.
MARGUERY. Dam of—
MARULLAH. Sorority S.
WHIRLING FOX. Long Branch H., Volante H.
FLEET VIXEN. Chesterton S., Shrewbury S. in England.
ALARULLAH. $43,260 through 1959, placed stakes.
OTHER WINNERS: ISOLOGY, SAUNTERER.

**Sir Ruler, b. h., 1955, by *Nasrullah—My Emma, by *Isolater**

**FEE $500 LIVE FOAL**

(Property of a Syndicate. There are a few Syndicate shares available. Contact Alex Bower, Cromwell Bloodstock Agency, 1410 Versailles Road, Lexington, Ky.)

*nes Farm* **OLD FRANKFORT PIKE LEXINGTON, KY. PHONE 2-6653**

# ROYAL NOTE COLT

## . . . bred like Little Tumbler

**#152** A bay weanling colt, foaled April 26, 1960, by Royal Note—Fair Return, by *Blenheim II. Bred like Little Tumbler, by Royal Note out of a granddaughter of Blandford. Fair Return has produced four foals of racing age, all winners: Stradivarius (17 wins, $38,660), Adjusted (7 wins 3 to 6, and five wins at 7, 1960), Sea Hero (5 wins at 3), Bunny's Boy (at 3). Fair Return is a half-sister to Cyclotron ($151,912, and a promising young sire), Risk A Whirl (SW $59,-220), and to the dam of SW Charlesgate. Second dam is a stakes winning daughter of the grand Risk.

## #153 young mare in foal . . .

In The Brig, b. m., 1955, by *Coastal Traffic—Shackle, by Whichone. A winner at 2, 3, and 4, and half-sister to 4 winners including Locks ($36,-135), Locked In ($30,085). Out of a full sister to Handcuff (Acorn S., Alabama S., Delaware Oaks, etc., and dam of SW Chains, granddam of Gandharva, Ouija, etc.), and half-sister to Bastogne (Experimental Free H.), Nasophar (Delaware Oaks), and to the dams of stakes winners Daily Dip, Dooly, Chocolate Beau, Quarter Pole, etc. In foal to *Palmer.

**Selling Monday Night Oct. 24 at Keeneland**

**OWEN L. RANGE**
**VERSAILLES, KY.**


## SALES

*(Continued from page 1007)*

MRS. JOSEPHINE RIGIONE

FINE CLOTH, b. f., 4, Sky Ship—Light Brocade, by The Porter
William D. Grove 300

JOSEPH M. ROEBLING

FLAMBOROUGH, ch. c., 2, Errard—Errorless, by Shut Out
Two Jay Stable 3,500

ISLAMORADA, ch. f., 2, *Solar Slipper—Brittany, by Stimulus
Frank Bradley, agent 1,100

ROKEBY STABLE

COMPASS POINT, ch. f., 2, Jet Pilot—Far Pacific, by Polynesian
Nicholas Glagola 800

HARVEST SINGING, b. c., 4, *Nasrullah—Meadow, by Bull Lea
J. T. Skinner, agent 11,500

SACRED GROVE, dk. b. f., 3, Olympia—Madame Arcati, by Reaping Reward
Stanley Greene Jr. 2,500

RUFF ACRE FARM

MIGHTY TAG, gr. f., 3, Mighty Story—Gala Tag, by *Sir Gallahad III
James M. Craig 3,000

SANFORD STUD FARMS

CENTRAL PARK, ch. g., 4, *Royal Vale—Riskabule, by *Bull Dog
H. S. Clark, agent 4,000

EPHRATAH, ch. f., 2, War Relic—Riskabule, by *Bull Dog——Janley Stable 800

MOUNT HOLLY, b. f., 2, Sun Again—Swing Me, by Jack High
Car-Lith Stables 600

OIL WONDER, gr. c., 2, Oil Capitol—New Wonder, by Teddy's Comet
A. Pascuma 3,000

YANKEE WITCH, b. f., 2, Yankee Hill—Fidgety Miss, by Okapi
H. A. Jerkens, agent 1,400

MRS. NICHOLAS M. SCHENCK

DANEQUEST, ch. g., 3, Requested—Dangerous Sun, by Sun Again
Alfred T. Comstock 1,300

R. C. SCHNEIDER

RUDY'S TRAILER, b. f., 3, Gay Moonbeam—Rudy's Chance, by Lochinvar
C. G. Kline 2,100

JEWEL W. SCHWARZ

FIRST DOT, b. g., 3, Trajan—Yellow Dot, by Pavot ——M. Frankel 1,700

MRS. GERARD S. SMITH

MAQUIS, b. f., 3, Free France—Don't Argue, by Occupy——Car-Lith Stables 1,400

ROY P. STECKLER

DEVIL'S DISCIPLE, br. g., 3, Devil Diver—Attic, by War Relic
Thomas R. Root, agent 6,600

RUTH STEINBERG

LESS FAULT, b. c., 2, Faultless—Good Cards, by Case Ace——Nora K. Thonian 100

MRS. WHITNEY STONE

OIL SLICK, b. f., 3, Oil Capitol—Shimmer, by Flares ——Frank Bradley, agent 1,200

STONEYBROOK FARM

LOCAL YOKEL, b. g., 3, Tom Fool—Strenia, by Admiral Drake
Nicholas Glagola 500

KENNETH W. THORNHILL

MR. JUPITER, dk. b. c., 5, *Qui Va La—Plainfield, by Errard
John Rigione, agent 1,200

MRS. J. R. H. THOURON

AGAPANTHUS, b. c., 2, Northern Star—White Orchid, by *Noor
E. M. O'Brien 5,000

COVERED BRIDGE, b. c., 2, County Delight—Westminster Bridge, by *Tudor Minstrel ——William B. MacDonald Jr. 39,000

CRANBERRY SAUCE, ch. g., 3, Polynesian—Christmastide, by Pilate
W. A. Kelley, agent 22,000

FATHER CHRISTMAS, ch. g., 3, Battlefield—Yuletide, by Reveillon
Meadowbrook Stable 13,000

*GUARDIAN ANGEL, ch. ridg., 2, *Ribot—Fair Angel, by Fairway
W. M. Hackman 17,000

HIGHLAND LASSIE, ch. f., 2, *Djeddah—Mary Gordon, by Panorama
Thomwood Farms 13,500

KEBIR, b. g., 3, *Heliopolis—The Mater, by Count Fleet ——Robert F. Bensinger 25,000

ROYAL VISION, b. g., 3, *Royal Vale—Tolanthe, by Fairhaven
John P. Thompson, agent 9,000

SODA STREAM, ch. c., 2, Requested——Effervesence, by *Heliopolis
E. M. O'Brien 13,000

SPARKLING VALE, ch. f., 3, *Royal Vale—Effervesence, by *Heliopolis
Mrs. William Hinphy 11,700

VALE OF HOPE, ch. f., 2, *Royal Vale—Tolanthe, by Fairhaven
R. E. Casey Jr. 1,800

THADDEUS R. TROUT

*MARCUS II, gr. g., 4, Palestine—Vertige II, by Precipitation ——E. Satenstein 1,400

C. H. WACKER

*ATTACK, ch. g., 5, Palestine—Sister-In-Law, by Brantome ——D. Kane 900

WEST BAY STABLE

SPIZGOOD, dk. b. or br. c., 3, Spizerkintom—Ritegood, by Hypocrite
Robert Truocchio 1,000

G. D. WIDENER

DON'T ALIBI, ch. g., 4, *Alibhai—Obedient, by *Mahmoud ——J. J. Dragna 14,000

MATINAL, ch. g., 4, *Daumier—Early Start, by Eight Thirty
W. A. Kelley, agent 11,500

RAKAHANGA, gr. f., 3, Polynesian—Mohduma, by *Mahmoud——Ethel Lefrak 12,000

MRS. G. D. WIDENER

BATTLE EVE, ch. f., 3, Battlefield—Evening Out, by Shut Out
W. A. Kelley, agent 7,700

OURS, b. g., 4, *Nasrullah—Evening Belle, by Eight Thirty ——E. Diericks 4,000

*CATALOGUED BUT NOT SOLD*

J. J. AMIEL

DOROTHY BUCK, b. f., 2, Count Turf—Fittugo, by Valdina Orphan.

SIDNEY M. BARTON

SUCCABONE, b. g., 3, War Jeep—Pharisse, by *Pharamond II.

CEIL BERNIKOW

AMONAISE, ch. c., 2, Easy Mon—Bien Connue, by Apache or *Blenheim II.

J. C. BRADY

BRICKWORK, ch. g., 3, Casemate—Small Comfort, by *Ardan.

L. CLAY CAMP

*MAVERICK II, ch. g., 7, Mustang—Honeysuckle, by Full Bloom.

ROBERT J., ch. g., 3, Psychic—Jolly Andrea, by Star Beacon.

*TANTOT, b. g., 6, Tango—Tornelia, by Tornado.

# Crown Crest STALLIONS 1961

**HASTY ROAD,** **b., 1951, by Roman—Traffic Court, by Discovery** *(Property of Hasty House Farms)*

Sire 4 stakes winners, 1 stakes placed, and 10 2-year-old winners, 1960. Leading Freshman Sire, 1959. **$3,500 Live Foal**

***WINDY CITY II,** **ch., 1949, by Wyndham—Staunton, by *The Satrap** *(Property of a Syndicate)*

Sire 1960 stakes winnrs Restless Wind, Eight Again. Also sire Old Pueblo, Rick City, etc. **$3,500 Live Foal**

***HAFIZ** **ch., 1952, by Nearco—Double Rose, by Macaron** *(Property of a Syndicate)*

Europe's Champion Middle Distance Horse, 1955. First crop is racing and winning, 1960. **$2,500 Live Foal**

**ONE COUNT,** **br., 1949, by Count Fleet—Ace Card, by Case Ace** *(Property of a Syndicate)*

Sire 1960 stakes winner Airmans Guide and 9 2-year-old winners. Sire of New York stakes winners Cedar Brook, Mail Order, etc. **$2,000 Live Foal**

**SEA O ERIN,** **b., 1951, by *Shannon II—*Chantress, by Hyperion** *(Property of Hasty House Farms)*

Yearlings from the first crop by this winner of $407,259 averaged $9,500 at 1960 yearling sales. **$1,500 Live Foal**

***NAHAR II,** **br., 1947, by Stardust—Queen of Baghdad, by *Bahram** *(Property of a Syndicate)*

Sire of stakes winners Naharo, Yorki, Namon; from 34 starters 29 have won or placed. **$1,500 Live Foal**

**GREEK SHIP,** **br., 1947, by *Heliopolis—Boat, by Man o' War** *(Property of a Syndicate)*

Sire of Belleau Chief, Plion, Eretria, Valiant Ship, Creole, other good stakes performers. **$1,000 Live Foal**

**ERRARD KING,** **b., 1951, by Errard—Darby Dover, by Burgoo King** *(Property of Joe Gavegnano)*

Sire of 1960 National Stallion Stakes winner Errard King, Jr.; sire of 1959 stakes winner Sweet Error in 1st crop. **$1,000 Live Foal**

**PET BULLY,** **b., 1948, by Petrose—Camelina, by *Bull Dog** *(Property of a Syndicate)*

America's Champion Sire of 2-Year-Olds with 13 winners, 1960. **$1,000 Live Foal**

Crown Crest **Mr. and Mrs. Howard Reineman**

**Russell Cave Pike, Lexington, Kentucky Phone 5-1876**

# *If you want a runner-*

OCT. 8—CARRY BACK, Bred at Ocala Stud by J. A. Price, Wins $96,300 Cowdi

From 10,858 Registered
1960 2-Year-Olds
14 Started in the Cowdin Stakes

## 3 Were Bred at Ocala

*Including*

**CARRY BACK — the winner**

(Winner of $108,195)

**BRONZERULLAH — fourth**

(Winner of $71,392; bred and sold by Ocala Stud)

**ROVING MINSTREL**

(Bothered approaching stretch; had won 4 of 5 starts, 2nd once. Bred and sold by Ocala).

# DOES ANY BREEDER HAVE A ET

## 31 2-Year-Olds Sold – 27 Starters – 20 Winns –

Way out in front are the 2-year-olds bred at Ocala Stud, and out in front too are the owners who have discovered the value of having Florida-breds from Ocala Stud in their racing stables. The figures above tell the story — the Ocala story — a story of success in getting 2-year-olds to the races, and of seeing them win in the best stakes company. And the Ocala Florida-breds consistently go on to become good older horses.

**Look ahead to the January, 1961, sale of 2-year-olds at Hialeah, to be conducted by the Florida Breeders' Sales Association. Ocala Stud will have another grand crop of 2-year-olds, sound, solid juveniles ready to run — by leading sires such as Rough'n Tumble, Count Flame, Fair Ruler, etc.,**

## In the 1961 January 2-year-old Sale at Hialeah
## Buy a Florida-Bred from Ocala Stud

# Look to Ocala Stud

OCT. 15—ROVING MINSTREL Bred and Sold by Ocala Stud Wins $119,535 Champagne

From 10,858 Registered
1960 2-Year-Olds
9 Started in the Champagne

## 3 Were Bred at Ocala

*Including*

**ROVING MINSTREL — the winner**
(Winner of $120,380; winner in 1:35⅘, fastest Champagne at Belmont since Count Fleet won in 1942).

**BRONZERULLAH — third**
(Winner of $89.872; previously winner of Saratoga Special).

**CARRY BACK —**
(Favorite; did not run).

# ETTER 2-YEAR-OLD RECORD?

## – 6 Stakes Horses – 24 Have Earned Money

The names that went into the entry box for the famed Cowdin and Champagne Stakes point up the quality of horses bred at Ocala Stud. Three of the starters in each were bred at Ocala and two of them were bred and sold by Ocala Stud. Indications are for another good year for Ocala horses. Last year Ocala Stud was the second leading market breeder and the farm's average per placing (number of 1sts, 2nds and 3rds divided into money won) was twice as much as the leading market breeder.

**and young stallions like Needles and Correlation. It is a proven fact: the early conditioning and training given the young horses at Ocala Stud pays off. Records prove it.**

**OCALA STUD**

**Joseph M. O'Farrell, Gen. Mgr.**
**P. O. Box 583, Ocala, Florida**
**Phone: MArion 2-6444**

# UNBREAKABLE MAN O' WAR *SIR GALLAHAD III

## #200

Mans Break, 9-year-old mare by Unbreakable, the sire of Polynesian and sire of the dams of stakes winners Ekaba, Top Traffic, Gold Box, etc. Mans Break is half-sister to 7 winners including the dams of Zacabell (Irene S.), and Chrisinda (2nd Fashion S., New Jersey Futurity). Mans Break is out of Manspell, by Man o' War (leading sire, leading broodmare sire). The second dam is by *Sir Gallahad III (leading sire, leading broodmare sire).

***. . . and her weanling filly***

#201, a chestnut filly by Jet's Date (Jet Pilot—War Date, by War Admiral)—Mans Break, by Unbreakable.

**Tuesday Afternoon**
**Oct. 25, at Keeneland**

**Consigned by**
**DR. THEODORE BRAND**
**Bethel Ohio**



**SALESMEN AGENTS DISTRIBUTORS**

New invention for Racing Fans. Sells on sight. Money-back guarantee. See WINNER-TELLER ad on page 1055.



## FOR SALE

**ELECTRICAL STARTING GATE**

**For sale to Training Center or breeding farm. 8-stall capacity, fully mobile steers from either end. Good operating condition electrically and mechanically.**

**CONTACT:**
**John C. Purcell**
**Empire State Bldg.**
**New York 1, N. Y. Tel.: LA 4-5500**



## THOROUGHBRED PEDIGREES

**5 Generations and Race Record: $2.00**
**Complete 3 pages, entire history: $10.00**
**Ted Williams, 750 Oakglade Drive**
**Monrovia, California**



**BOOKS**
**EVERYTHING ON RACING**
**RARE, OUT-OF-PRINT, AND CURRENT**
**SYDNEY R. SMITH**
**Canaan, New York**


BENJAMIN CANTER
FALL WIND, b. m., 5, Grand Admiral—Windfall, by *Sir Gallahad III.

CHARFRAN STABLE
SWEET MAN, b. c., 2, Blue Man—Sweet Cleo, by High Lea.

HARBOR VIEW FARM
*OPERA TOM, b. c., 2, Faubourg II—Peseta, by Maravedis.

HASTY HOUSE FARMS
*HASTY DENNY, b. c., 2, Tehran—Ann Denise, by Turkhan.
*HENRY COUNTY, ch. c., 2, *Court Martial—Orizana, by Tenerani.
*PICONERO II, b. c., 4, Aloraye—Sagaro, by Himalaya II.
PRINCE CHARGER, b. c., 3, *Royal Charger—Princess Lygia, by Roman.

GENE LOTTI
ALTHWAY, b. g., 6, Cosmic Bomb—New Riches, by Discovery.

MRS. CORDELIA S. MAY
DETONATION, br. g., 5, Cosmic Bomb—Last of All, by *Rico Monte.

N. R. McLEOD, Agent
DANCE OF SPAIN, ch. f., 2, Bolero—Holly Rica, by *Rico Monte.

J. L. McMAHON
GENTLEMAN RASCAL, ro. c., 2, Swaps—*Mirabel II, by Michel.

ALBERT F. POLK
MISS FLYBAI, dk. b. f., 2, Jet Pilot—Alistaff, by *Alibhai.

SAIRON FARM
CHUCKIE DAVID, b. c., 3, Bolero—Flattop. by *Pharamond II.

MRS. BETTY SECHREST
MISS LADY LUCK, br. f., 2, Blue Man—Visional, by Alsab.

MRS. J. C. SILVERMAN
DARK VIKING, blk. c., 4, Knockdown—Delicatus, by Roman.

PHIL UTMAN
BARROCO, b. h., 5, Devil Diver—Traditional, by Bull Lea.

MRS. L. L. VOIGT
GOLDEN SIXTIES, b. c., 2, *Midas II—Lady Emillia, by Rounders.
MOANING LOW, ch. f., 2, Loser Weeper—In The Van, by Occupy.
VANAIRESS, ch. f., 3, Air Hero—In The Van, by Occupy.

## Maryland Fall Sale

Fasig-Tipton Company sold 199 head of mixed stock at its annual fall sale at Timonium. October 10-11. The gross was $297,700, the average $1,496.

A total of 104 yearlings brought $176,000, average $1,692; 23 race horses brought $37,300, average $1,639; 56 broodmares sold for $64,450, average $1,151; 14 weanlings sold for $13,450, average $961; and 2 stallions brought $6,100. Summaries by session follow.

**Monday Afternoon, October 10**

The annual Maryland fall sale opened Monday afternoon at Timonium Fair Grounds, the Fasig-Tipton Company sell-

*(Contiuned on page 1048)*


## THOROUGHBRED HORSE FARM

10 minutes from Tropical Park, 11 stall barn, center aisle and shedrow. Large hay lofts, paddocks, **track**, ring, house. $45,000. Property value rising fast.

**H. E. WHITTAKER**
**Rt. 4 Box 2288B**
**Miami 56, Florida**



**Don't cripple your horse**
**ALWAYS HAVE**
**SEALTEX BANDAGE**
**ON HAND**



## HORSE INSURANCE

***. . . a specialty***
**Licensed broker for Lloyd's of London since 1931**
**Clay Ward Agency**
**Box 294, Paris, Ky., phone 505**



*"All the Name Implies"*

## RELIABLE VAN SERVICE

(INCORPORATED)

**Local and long distance hauling on our own**
**ICC Franchise**

**Phone 2-6874**
**LEN TRACY**
**FRANK SADLER**
**HAROLD SNOWDEN**



**BOARDERS, BROODMARES, YEARLINGS, all kinds of THOROUGHBREDS. Get my low monthly rates. Plenty Feed-Pasture. Best of Care.**
**JAMES W. BARNETT, JR.**
**Harrodsburg, Kentucky**
**Night Phone 734-4072 Day Phone 734-4676**



## 125 Rare Pictures

are in the new book, "Giants of the Turf." See ad on Page 1052 of this issue of The Blood-Horse.



**110 ACRES.** On Versailles Road near Keeneland, perfect for horsemen — $800 per Acre. Syd Combs, Realtor, 272 W. Short St., Lex., Ky.

**FOR SALE:** Stallion Rock Span by *Piping Rock—Spanked. A Handicap horse beating such as Stone Age, Free Strider and others. His first crop of foals are all winners. Point-A-View Stud Farm, Yardley, Pennsylvania. Phone HYatt 3-2698.

**TWO SIRE PROSPECTS WANTED,** tracing back in male line to Domino and Fair Play. P. O. Box 46031, Los Angeles 46, California.

# A $2,000 Filly Turned Patience to Gold For a Couple More Used to Hard Luck

By Mary Jane Gallaher

At Churchill Downs last spring, a butter-ballish filly named Lady Mannequin bounced to the wire for her second success in as many starts.

Her owners, Mr. and Mrs. J. H. Gallagher, of Indianapolis, were still beaming when trainer Herb Stevens came back, looking glum.

"I don't like the way she run," he announced. "Instead of goin' to Chicago with her, we're goin' to River Downs. I'm gonna train her over. She just isn't conditioned enough."

Stevens' decision to take the low road to River Downs instead of the high one to Chicago wasn't easy to make. Lady Mannequin's 2 races had been impressive. In one, she beat Calumet Farm's Cabaret, a highly touted youngster making her first start; in the other she took the measure of C. V. Whitney's likely Honey Dear.

"I knew when she went the first half in :44⅕, then stopped to a walk under the wire, that she had to be trained to go on," the stocky, bespectacled trainer explained recently to fellow horsemen in Keeneland's track kitchen.

"In the first place," he continued, "I'd run her off less training than I ever ran a 2-year-old in my life. But the weather held us up so bad I didn't get a chance to do much with her.

"She had all her speed. You know, you can't make one run fast—they're born with that. But we had to teach her how to use it. So we began breakin' her off, then takin' hold of her. We just let her run the last eighth of a mile. It didn't take her long to figure it out. She got to where when she came to the eighth-pole, she came away from there runnin'.

"Besides everything else, we had trouble findin' a race for her. The filly stakes at River Downs didn't fill. It was too quick to get her to Jersey for the Colleen. So we found an overnight in New York and sent her up there to Mack Miller. It didn't fill, either, so Mack took her over to Aqueduct to work her for the Astoria. Something went wrong. She came out of that sore. Mack thought she'd bucked her shins. So he sent her back to me.

"Whatever was the matter with her legs had gone away. They finally filled a race at River Downs. She won by 8 and was three-fifths off the track record.

"Then we took her to Washington Park for a race against Rose Bower and a few others. She didn't run too good. So I brought her back home, freshened her up and sent her back for the Durazna. She won by 2½ lengths. Ran it in 1:10⅗."

Asked about his plans for the Gallagher filly, he said, "We wanted to get a race or 2 for her this fall, but all the stakes are future closing. I plan to lay her up during the winter. She's got to have some work done on her—her ankles are beginning to show a little wear.

"As for distance, I wouldn't pick her for a mile and a quarter, but she will go farther than three-quarters. She's got a terrific turn of speed, but you can rate her. After all, she's gone as far as we've asked her to go and still was runnin' at the end."

When Stevens bought the filly as a yearling he had no thought in mind that she ever would go beyond a quick dash.

"The Gallaghers—he's in the automobile parts business—needed to win a race. They are a new couple in the business, and I'd had a lot of bad luck for them. I did a good many things wrong, too, and they never complained," he confessed.

"I went to the fall sales tryin' to buy a colt. The one we got brought less than we thought we'd have to pay, so Mr. Gallagher said to get another yearling, up to $3,500.

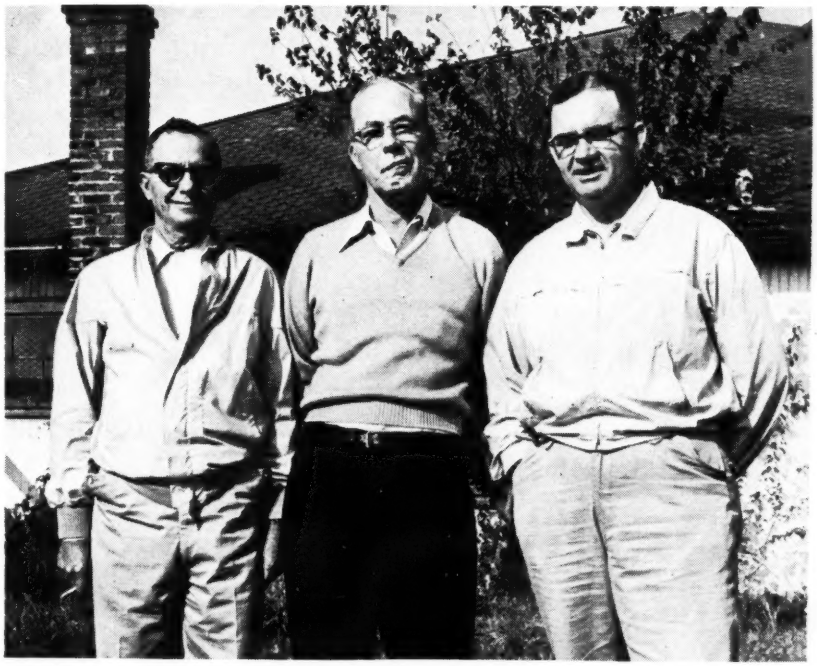

**Trainer Herb Stevens (right) numbers among his clients W. Logan Grier Jr., of Milford, Del. (center). Chatting with them at Keeneland was Jess Curry.**

"I started tryin' to find one that looked like winnin' early in the spring. This filly was a little, quick-lookin', chunky thing that cost us $2,000. She was out of a mare that Barry Ryan had given Mack Miller. But from the time I started with her, she was a natural little runner who did everything right. She never made a mistake in her life. Her disposition was the greatest thing. Nothing ever upset her. And she can run as fast and easy as any horse I ever saw."

A fellow trainer commented that the Durazna was not only the first stakes win for Lady Mannequin; it was the first for

# KING RANCH IS RETIRING THESE MARES

**DOTTED LINE**

Winner of the Man o' War H., Miss America Turf H., Beverly H., Vineland H., Delaware Oaks. By *Princequillo out of Lassie S. winner Inscoelda.

**RESACA**

Winner of the Coaching Club American Oaks and the Delaware Oaks. By classic winner Middleground and half-sister to stakes winner Sandusky.

**MARGARETTA**

Winner of 10 race sat 2, also Las Flores H., Churchill Downs Debutante S., Pollyanna S., Susan S., Miss Cleveland S., by Beau Max out of stakes placed La Marga.

**WELL AWAY**

Winner of the La Centinela S. and the Yo Tambien H. Sired by Bimelech and out of Close, by Contest. Second dam is War Flurry, by Man o' War.

**CHISTOSA**

Winner of the Bed O'Roses H. over Royal Native. By Middleground and out of a daughter of C. C. A. Oaks winner Too Timely.

**LA PLUME**

Second in the Milady H., Vanity H., and a full sister to Dotted Line, stakes winner of $324,159.

***GREY NURSE**

Winner in Australia of the Oaks and the Wakeful S. Sister to an Oaks winner.

KING RANCH
OVER 100
YEARS OF RANCHING
Since 1853

*and must sell these . . .*

**#54 AFRESH, Ch. m., 1951, BY CIENTIFICO—ROSY FINGERED, BY EIGHT THIRTY.** Afresh's first three foals are winners. She is out of a half-sister to Oaks winner Dawn Play.

**#55 BLIND FRENZY, B. m., 1944, BY BIMELECH—BY MISTAKE, BY *NORTH STAR III.** Winner and dam of 3 winners Blind Frenzy is sister to Burning Dream (stakes winner $152,225); out of sister to Kentucky Derby winner Bubbling Over.

**#56 GOLDEN ISLE, B. m., 1951, BY COUNT FLEET—*THE GOLDEN GIRL, BY HYPERION.** Winner at two, Golden Isle is half-sister to Golden Land (Golden Gate Derby, 2nd Del Mar Derby), Claudius (Craven S. in England), etc.

**#57 INCLUDE, B. m., 1947, BY EQUESTRIAN—INSCO-ELDA, BY INSCO.** Winner and 3rd Delaware Oaks. Dam of Ring of Kerry (Constitution S., Providence S.), etc. Half-sister to stakes winner Free Stride and to the dam of Dotted Line.

**#58 MERRY CHATTER, Ch. m., 1951, BY DEPTH CHARGE—PARTY CALL, BY EQUESTRIAN.** Dam of two foals, two winners. Merry Chatter won $8,175, is out of a half-sister to Kentucky Derby-Belmont winner, Middleground.

**#59 ROSY FINGERED, Ch. m., 1944, BY EIGHT THIRTY—GUN PLAY, BY MAN O' WAR.** Dam of four winners from four foals to race. Half-sister to Oaks winner Dawn Play.

**#60 SAYS SO, B. m., 1955, BY BETTER SELF—YOUR WITNESS, BY *BEAU PERE.** Winner of $7,825, sister to Call the Witness, and out of half-sister to dam of stakes winner Novicia (Junior League S., Goose Girl S.).

**#61 SPENCERIAN, B. m., 1956, BY DESTINO—SCRIPT, BY BIMELECH.** The only foal of racing age from Script, 2nd in the Delaware Oaks. Script is a half-sister to Dotted Line (stakes winner $324,159), La Plume.

**#62 SUFIE, Ch. m., 1949, BY *HELIOPOLIS—BABY SISTER, BY BLUE LARKSPUR.** Second Acorn S., third C. C. A. Oaks, Sufie's first foal is winner Seven Sisters. Half-sister to three stakes placed winners.

## Keeneland, Monday Afternoon, Oct. 24

# KING RANCH

Kentucky Division: Howard Rouse, Mgr.
Phone 4-1858, or Midway, Ky., Thornwall 6-2091.
Old Frankfort Pike, Lexington, Ky.

# For Future Action—BUY TURKISHDE

## By Count Fleet–Adile, by *Mahmoud—in foal to ROUGH

**HER DAM**

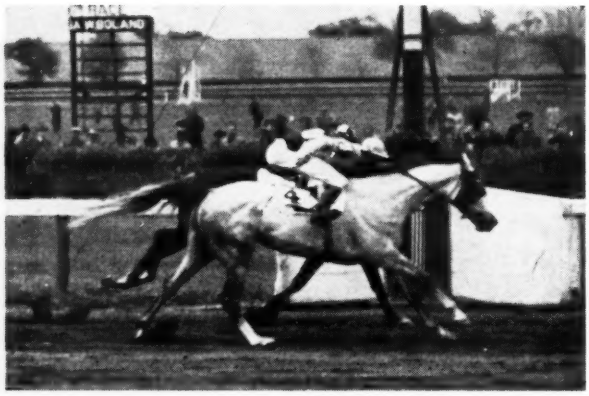

Adile wins Gold Cup

**HER THREE-QUARTER BROTHER**

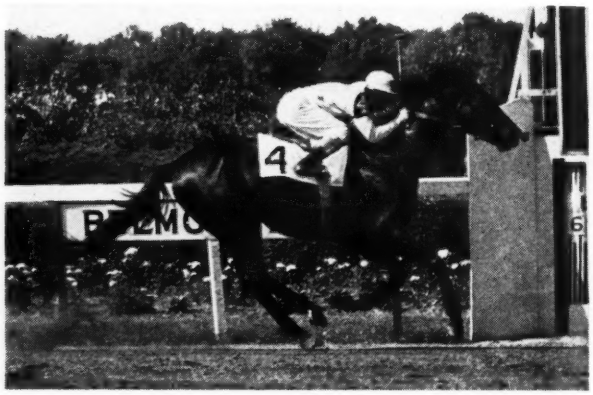

One Count wins Belmont

## Produce of Count FleeMa

KELSO wins Realization

QUILL wins New Castle H.

## The Rough'n Tumblein

CONESTOGA wins Seashore S.

YES YOU WILL wins Campbell

# SHDELIGHT—#315-A
# GIN TUMBLE

**HER GRANDDAM**

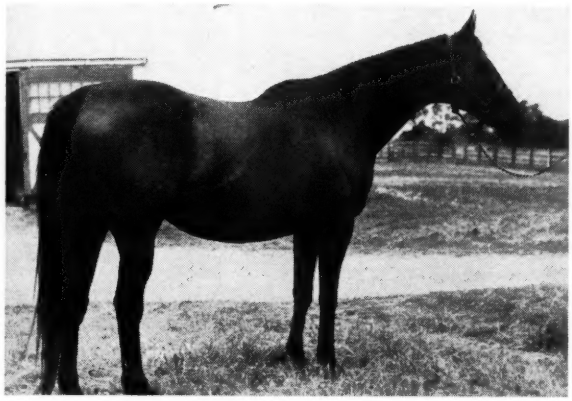

Ace Card, Mare-of-the-Year

## leeMares in Action

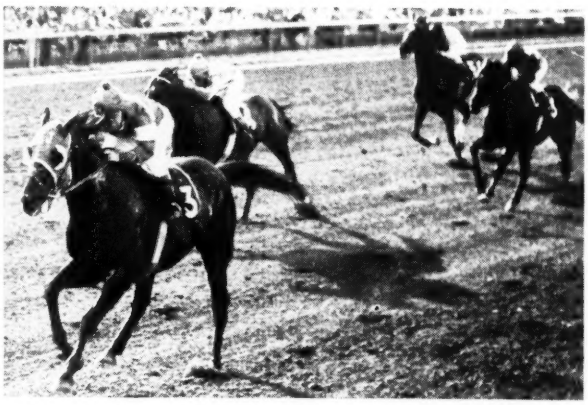

FLEET NASRULLAH wins Californian

## olen Action

MY DEAR GIRL wins Gardenia


# Keeneland

## Tuesday Night, Oct. 24

## #314

**PYTHONESS**

**In foal to TRENTONIAN**

**Pythoness, b. m., 1946, by Lovely Night—Tea Leaves, by *Pharamond II.** Dam of five winners from first six foals to race (the sixth died after placing). Pythoness is sister to $96,420 stakes winner SWEET DREAM (Gazelle, Correction, etc.) and half-sister to $211,530 stakes winner TEA-MAKER (American Legion, Jamaica, Vosburgh, Wilmington, etc.) and to stakes placed Lucky-Brew. Pythoness is in foal to the very promising young sire TRENTONIAN, stakes winning son of Bull Lea with a Kentucky Derby pedigree.

## #315

**SCARLET BEAUTY**

**In foal to I WILL**

**Scarlet Beauty, ch. m., 1946, by Jacomar—Fantine, by Whichone.** Dam of the good winners Scarlet Clover, Fly by Night, and Jetpassage. Scarlet Beauty is half-sister to three top flight stakes winners: LORD BOSWELL (champion 2-year-old of year), WAR FAN (Pollyanna Stakes), and FANTINE BUSHER (Polly Drummond Stakes). The second dam was the famed Jeanne Bowdre. Scarlet Beauty is in foal to one of the "winningest" sires in America today — I WILL, a son of Roman.

**PYTHONESS and SCARLET BEAUTY**

sold by Hurstland Farm

**TURKISH DELIGHT**

sold by Hurstland Farm (Agent)

the Gallaghers and the first major stakes victory for Stevens.

Stevens, now in his early 40's, is that racing rariety—a home trainer. He seldom gets so far from his 21-acre farm that he can't be in his own bed at night. Despite his homing instincts, he led the winning-trainers list at both River Downs meetings this year, after setting the same pace in 1957 and 1958 and being tied for the honors in 1959.

"I decided when I came back from the Army just to stay at Keeneland," he reflected. "I was breaking yearlings and conditioning horses. Then my stable just sort of mushroomed. My River Downs operation grew out of needing something to do in the slack season. I began taking cripples and left-overs there to help keep busy and to get rid of horses that wouldn't do for racing at the big tracks."

"This," he added, matter-of-factly, "has been the best year I've had as far as winnin' races. It's the first time I've made the national trainers' list."

He admitted that his stay-at-home ways would be a shock to his father and grandfather, both of whom had campaigned successfully all over the country. And his brother Tommy has long taken his share of the purses at Kentucky, Ohio, Michigan, and Delaware meetings.

After acknowledging that his hit-and-run score in the Durazna was a thrill, Stevens repeated that he wanted no part of the travel chores connected with a big stable.

"Why should I go off and bat around the country when I have my farm and a nice home here?" he said.

## New Partner

Dave C. Parrish Jr. has become a partner of James Clay Ward in the Clay Ward Agency, Paris, Ky., insurance broker.

## Not Too Vulnerable

There was an amusing exchange before the teevee cameras in the Pittsburgh Pirates' locker room after the World Series last week. Pittsburgh, of course, had overcome all odds and the New York Yankees to win in 7 games.

The interviewer, effusive as all baseball telecasters are under such circumstances, bubbled in the direction of Darby Dan Farms' owner (and the Pirate head man, too), John W. Galbreath, and in his best gee-whiz tone, said, ". . . Well, Mr. Galbreath. Guess that means more to you than winning a Kentucky Derby, eh?"

It was an unfair question at a time like that, but Galbreath wasn't to be stampeded. "Now, don't ask me when I'm vulnerable," he said.

# RACING DATES

| | |
|---|---|
| ***California*** | |
| Tanforan, Sept. 14-Nov. 1 | 42 |
| Golden Gate Fields, Nov. 2-Dec. 20 | 42 |
| ***Florida*** | |
| Tropical Park, Nov. 24-Jan. 16 | 43 |
| Hialeah Park, Jan. 17-Mar. 3 | 40 |
| Gulfstream Park, Mar. 4-Apr. 22 | 43 |
| Sunshine Park, Jan. 13-Mar. 25 | 62 |
| ***Illinois*** | |
| Fairmount Park, July 19-Oct. 8 | 60 |
| Washington Park, Aug. 1-Sept. 5 | 31 |
| Hawthorne, Sept. 6-Oct. 15 | 35 |
| Sportsman's Park, Oct. 17-Nov. 12 | 24 |
| ***Kentucky*** | |
| Latonia, Sept. 3-Oct. 7 | 30 |
| Keeneland, Oct. 8-22 | 11 |
| Churchill Downs, Oct. 29-Nov. 19 | 19 |
| ***Louisiana*** | |
| Fair Grounds, Nov. 24-Mar. 4 | 87 |
| ***Maryland*** | |
| Laurel, Nov. 1-Nov. 12 | 11 |
| Pimlico, Nov. 14-Dec. 15 | 28 |
| ***Michigan*** | |
| Hazel Park, Aug. 3-Oct. 15 | 64 |
| ***New Mexico*** | |
| Ruidoso Downs, May 20-Sept. 11 | 54 |
| La Mesa Park, May 21-Sept. 11 | 44 |
| Sunland Park, Sept. 30-Jan. 8 | 45 |


THE DAM OF **MATINAL**

IN FOAL TO

**BATTLEFIELD**

EARLY START Ch., 1951 #295
- EIGHT THIRTY
  - PILATE
  - DINNER TIME
- CHASTE LADY
  - *SIR GALLAHAD III
  - SUNSTROKE

The young Early Start has produced one named foal of racing age: Matinal (by *Daumier), a winner at 2, 3, and 4, 1960, including placings in three stakes and a new track record at Saratoga, 6½ furlongs in 1:16⅘. Early Start is a full sister to Discreet, winner of the Black Eyed Susan Handicap. This is the family of Henpecker, County Delight, Solid Miss, etc. Early Start has a yearling filly by Polynesian, a weanling filly by Battlefield, and is in foal to Battlefield.

THE DAM OF **TELLARIAN**

AND STAKES PLACED

**TELERAN and ARMORIAL**

*TELLARIS* B., 1947 #296
- PHARIS
  - PHAROS
  - CARISSIMA
- DONATELLA
  - TOURBILLON
  - ADARGATIS

*Tellaris has produced three high class stakes performers: Tellarian (Valley Forge H. in world record time, over $67,000 to date), Teleran (2nd Acorn S. and $38,944), and Armorial (2nd Spinaway S., 3rd Matron S., Test S., by Battlefield). *Tellaris is out of a full sister to *Adaris, and half-sister to *Ardan, Pharatis, and Allegrice. *Tellaris has a 1960 2-year-old filly by Polynesian, a yearling filly by Eight Thirty, a weanling colt by *Gallant Man.

**Selling at Keeneland — Tuesday Night — Oct. 25**

**ERDENHEIM FARMS CO.** (GEORGE D. WIDENER)

# *NILO

## A CHAMPION SIRE OF CLASSIC WINNERS AND 2-YEAR-OLDS IN AUSTRALIA

***Nilo has ranked among the top 10 on the Australian General Sire List for the last six consecutive years. He also led the 2-year-old sire list four times for number of winners, and ranked among the top 10 sires five times for money won, five times for races won. *Nilo has sired the Australian classic winners Nilarco (in 1960), *Pride of Egypt (Champion 3-Year-Old), *Delnita II, and Queen of the Nile. His yearlings have sold for a record Australian average.**

***Nilo is a three-quarter brother-in-blood to *Nasrullah. He is by Nearco (sire of *Nasrullah) and out of *Nasrullah's half-sister, *Dodoma II, by Dastur. *Dodoma II produced five stakes winners including *Nilo, and *Diableretta (Champion 2-Year-Old Filly). This is the immediate female family of *Royal Charger, *Mahmoud, *Tudor Minstrel, Abernant, Fair Trial, and other top sires. *Nilo is the property of a Syndicate. Fee $2,500 Live Foal.**

## Two weanlings from *NILO'S first American crop

*Nilo's first American crop are uniformly big-boned, sturdy individuals. The filly pictured on the left is the first foal from Plucky Roman, by Roman. Plucky Roman won the Top Flight Handicap over a top field of fillies.

On the right is a half-sister to Apatontheback, winner of the Fashion and Sorority Stakes at two, 1960. Her dam, Delta Queen, by Bull Lea, ran second in the Monmouth Oaks and also has produced stakes placed Beautillion.

# DANADA FARM (ADA L. RICE STABLES)

***NILO OLYMPIA VERTEX**

**Howard W. Endicott, Mgr.**
**P. O. Box 677**
**Old Frankfort Pike**
**Lexington, Ky.**
**Phones: 2-8118 or 5-4093**

# GALLOP POLL

## Suggests Jockey School

I would like to present some ideas on the subject of a jockey school to give young boys the preliminary training to become race riders.

In selecting a potential jockey there are certain qualities to look for, just as in selecting a yearling for a future race horse. The boys that show promise should be given every assistance possible. The boys who haven't got what it takes should be told early so as not to waste valuable time at something they will never make good at. By bringing a boy up to where he can gallop a horse properly and handle him in workouts and break out of the gate, it would not be difficult to give him the break he deserves. Trainers would have several boys to choose from and would sign them up fast. There are not many trainers giving much of their time trying to make boys today. They prefer ready-made boys.

There are several ways a school can be financed. I think the horseman would donate enough castoffs to keep the school going, and the boys could reimburse the school for their tuition out of their earnings after they began to earn money as full-fledged jockeys.

I have had experience with boys and have had some I sent home—and also have had some that made good. Eddie Arcaro was one, and I gave him his early training.

Then there is another way a school could be handled. Have a stable of horses of the caliber to earn their own way and pay expenses with a chance of showing a profit. I would be willing to come out of retirement and do all I could to make such a school a success. A school of this kind is very necessary, and all concerned would profit from it. It would stimulate betting as all horses in a race would have a good rider up. And if the first school is a success there will be several to follow. The East, the West Coast, and Kentucky would be good locations.

Good boys, like good horses, come from everywhere; no one state has a monopoly on either. I have given this subject a lot of thought, and I talked with Col. Matt Winn as far back as 1945 about a jockey school.

All big business spends large sums training their personnel. I think we of the racing game are behind the times in this one respect.

Training boys to become future jockeys should consist of the following: select boys of small statue, intelligent, of good character, elementary schooling, 15 or 16 years old, weight around 100 pounds, even-tempered, able to take constructive criticism, have regard for authority, have respect for people and horses, become familiar with the rules of racing and live up to them. Form good habits, be polite and courteous to all, big and small. Be willing to work hard for small pay and attend meetings for discussions and view the films of previous races. Start off walking hots. Ride the pony to learn the proper seat and handle the reins, and get the feel of a horse's mouth.

The next step, to jog horses around the barn or walking ring. Then, when they are able to master a horse, they can go to the track with him. From then on by daily practice they will learn to gallop and work a horse properly and learn how to handle a horse in the gate. A boy should study each horse as to his habits, likes and dislikes, and realize that racing is a serious business made up of the very finest people.

*A. W. Booker*
*Ft. Mitchell, Ky.*

## Congratulations

I can't tell you how much I've enjoyed those guest editorials. I think it speaks well for racing that men of stature will take time from their busy days to participate in such a forum.

*Earl Dickens*
*Chicago, Ill.*


# REAPING RIGHT

## LOUISIANA DERBY WINNER

| | | | |
|---|---|---|---|
| B., 1953 | Reaping Reward | *Sickle | Phalaris |
| | | | Selene |
| | | Dustwhirl | Sweep |
| | | | Ormonda |
| | Miss Militant | Zacaweista | High Time |
| | | | Lucrative |
| | | Periscope | Man o' War |
| | | | *Scrutiny |

Reaping Right started six times at two, and in a space of thirty days won four allowance races by 7, 5, 2½, and ¾ lengths. In nine starts at three he won twice including the Louisiana Derby, and placed five other times. His last start was an excellent third in the Blue Grass Stakes. Reaping Right injured himself in a non-training accident shortly after the Blue Grass and further attempts to bring him back proved unsuccessful. In 16 starts he had won six races and failed to pick up a check but twice, earning $54,365.

Reaping Right is a son of Reaping Reward, an outstanding sire and broodmare sire. His dam won 31 races and also produced the stakes winner Litte Reaper. Reaping Right offers top winning performance —and a top winning pedigree.

**FEE $350 LIVE FOAL**

## DUNTREATH FARM

**Ralph Baird, Mgr. Paris Pike, Lexington, Ky. Phone: 4-5788**

# JESTER

Bay, 1955, by Tom Fool–Golden Apple, by Eight Thirty

JESTER won the National Stallion Stakes
and Belmont Futurity, etc.

*Property of George D. Widener and E. K. Thomas*

**Fee $500 Live Foal**

Fee due and payable Sept. 1 of year bred in lieu of Veterinary Certificate

Physical condition of all mares subject to my approval

# COUNTY CLARE

**From his first crop—NOW 2-YEAR-OLDS**

## 8 2-Year-Old Winners – of 13 Races

**AND TWO PLACED IN STAKES**

COUNTY CLARE'S first crop is racing this year at 2 and already the son of *Shannon II has sired EIGHT 2-year-old winners from 19 foals — winners of 13 races. They started winning early in February . . . they're still winning.

But why not? County Clare, himself, was a stakes winner at 3, 4, 5, and 6 . . . his sire *Shannon II was a top horse at 2 and through 7 in Australia and United States. He was consistently among America's leading sires.

County Clare was a half-brother to the brilliant speed sire Bolero and to the top class 2-year-old stakes winner Watch Your Step. They were out of the Wise Counsellor mare, Stepwisely, a half-sister to three very successful sires — Count Fleet, Count Speed, and Depth Charge. Everywhere you turn — success is written in County Clare's pedigree.

*COUNTY CLARE, br., 1950, by *Shannon II—Stepwisely, by Wise Counsellor*

**Fee $500 Live Foal**

Mares subject to MY approval. Fee payable when mare foals or when mare is sold or changes hands, or leaves the state.

*(Property of Brookmeade Stable and E. K. Thomas)*

E. K. THOMAS

TIMBERLAWN FARM

Paris, Kentucky Phone 411

# More Distance, Higher Weights in Sweden

## By Bjorn Zachrisson

Horse racing was first introduced in Sweden in the years 1810 to 1814, but it was not until 1889, when the Jockey Club of Sweden was founded, that the sport was fully established.

For a period of time in the sport's early history steeplechases were the main form of racing and were run on a strictly amateur basis. The military were among its largest participants and were known to have set up some of the first race courses, conveniently located near their regiments. At this point, because of an enthusiastic response and growing interest of professional horsemen, the development of flat racing was established on a professional level.

From the start, breeding and racing of horses depended upon the import of valuable breeding prospects from prominent Thoroughbred countries, such as England and France, and to some extent Italy and Germany. Perhaps the best example of these foreign purchases today is Darbhanga (by Dastur—Mumtaz Begum, by *Blenheim II), leading sire for 9 of his 14 years in the country. He is also a half-brother of the late *Nasrullah, and was bought by the Swedish government in 1945 as a 4-year-old at the Newmarket December sales.

Until just recently racing was ruled by the Jockey Club, but after many discussions and debates on the increasingly complex issues of today's racing, it was felt that a body more closely attached to the Ministry of Agriculture was needed. Thus, the Swedish Racing Association was organized in 1959 for the main purpose of carrying out the racing laws and regulations. However, the Jockey Club still exists and exercises a certain influence or racing.

The racing season in Sweden begins in early April and continues until the end of November. Races are only held once a week, on Sundays and occasionally on week days, as not to conflict with the harness sport, which is conducted on a considerably larger scale throughout the year.

Sweden at present has but 3 major tracks—the Aby turf course in Gothenburg, the Jagersro turf course in Malmo, and the Ulriksdal turf and the new Taby track in Stockholm. This new track was built along modern lines, with many facilities to accommodate large attendance. It is 1⅛ miles, with both turf and dirt strips and with a steeplechase course designed as a figure 8 in the middle.

The most common distances for flat racing are at 8 and 9 furlongs, but daily programs also announce shorter races at 6 and longer ranging between 10 and 14 furlongs. However, the shorter races for older horses are relatively rare. Except for 2- and 3-year-olds, there are but 1 or 2 stakes events at a mile or less during the entire season.

Sweden, you will find, has set a wider weight scale for handicaps, ranging between 106 and 140 pounds. Incredible as it may sound, the Ulriksdal track record for 9 furlongs of last year was comfortably established by the fantastic 10-year-old Norse, by Pappageno II, carrying a top weight of 142 pounds in a handicap race.

All 3-year-old classic races are maintained after the English pattern. They start in May with the Jockey Club Jubilee

**Jim Nazworthy, trainer, says—**

"Absorbine is the best protection I know against soreness. It helps keep Fleet Nasrullah fast and fit!"

"I've found," Mr. Nazworthy goes on to say, "that Absorbine has as many uses around a stable as a whole medicine cabinet on wheels. It's good for everything from bucked shins on young horses to tendon trouble with older horses."

When used either as a daily wash or applied full strength, Absorbine gets after trouble *fast*. Absorbine guards against soreness and stiffness, helps horses cool out and stay supple, too, and keeps horses out of the barn and on the track.

So take the advice of this brilliant young trainer of Fleet Nasrullah. Pick up the large, long-lasting bottle of Absorbine, still only $2.50 at any druggist's. Absorbine is effective, yet safe—won't cause blistering or loss of hair. Also available in the economical gallon size.

**W. F. Young, Inc., Springfield, Mass.**
In Canada: W. F. Young, Inc., Montreal 19, P.Q.

# KENTUCKY INSURANCE AGENCY, Inc.

*The Horsemen's Insurance Agency*

**The Kentucky Insurance Agency, through world-wide representation and twenty-four hour telephone contact, can provide immediate coverage at all sales. Through specialized departments this Agency can provide horsemen with complete insurance programs at the lowest possible cost. To place your insurance orders for the Keeneland Sales call 5-4930 or see Leslie Combs II, Warren Wright, Jr., William A. Carl, W. Blair Scott, or Jack Grant . . .**

## *. . . at the Keeneland Sales sessions*

# KENTUCKY INSURANCE AGENCY, Inc.

1636 North Broadway, Lexington, Kentucky

Stakes (the Two Thousand Guineas) at 1 mile, followed by the Diana Stakes (the One Thousand Guineas), the Swedish Derby at 1½ miles in July, the Swedish Oaks at 1½ miles in August, and finally the Swedish St. Leger at 1¾ miles in September. Of course, Derby Day, which is conducted at the Malmo track, is the highlight to the entire racing year. Neighboring Norway and Denmark stake their own Derbys and these, as well as the Swedish, are open for Scandinavian-bred horses. Thus, one usually finds entries from all these Scandinavian nations (Finland does not conduct racing) in each country's "run for the roses."

At times, Swedish horses have challenged foreign competition outside the Scandinavian borders. One of these bold crusaders was Chanteclair (by Darbhanga—Break of Day, by Hyperion), which after winning the Danish and Norwegian Derbys and the Swedish St. Leger in 1956, was invited the same year to the U. S. and participated in the Washington, D. C., International.

Sweden lists only one international race during the season. This event is the Stockholm Cup, at 1½ miles, established in 1956, carrying a purse of 75,000 SwKr ($15,000), the largest of the year. It takes place in September, and frequently attracts entries from England, France, Germany, as well as from Norway and Denmark. The Germans have been most successful in winning the Cup 3 times.

Although Sweden has some very fine professional jockeys, as well as some promising young apprentices, a surmountable number of riders are obtained for seasonal assignments from other European countries. This is mostly due to the difficulty of Swedish jockeys to ride under 115 pounds. It is therefore not unusual to see British, German, Hungarian, Danish, and Swedish jockeys in the same race, and it is quite interesting to observe the differences in riding seats and techniques. Nevertheless, this foreign competition has not affected the ability of the Swedish jockey. In the last few years the flat and steeplechase championships have been held by Swedish riders.

Steeplechasing still plays an important part in the racing picture. The daily card lists either a hurdle race or a steeplechase, and at times will carry both. Of all the jumping races throughout the year, the Golden Horse, a 2½-mile steeplechase at Ulriksdal, awards the most desired trophy, sought by owners, riders, and trainers.

Amateur races on the flat and over jumps are also conducted at the regular tracks. These races usually have very large entries, and for this reason they are quite popular with the public. One important idea behind maintaining these races is the possibility that the riders upon finishing their careers, might continue in the sport in other positions, such as owners and racing officials.

Betting was not legalized by the government until the early 1920's. All track betting in Sweden is now under the totalisator system and is operated on a high 20-35 per cent state revenue. Off-track betting is legal, but the bets have to be placed at least one day in advance with the totalisator agencies found at newspaper offices in larger cities. Along with the pari-mutuel betting, quinella wagering is also operated quite successfully in all races not exceeding 15 starters. Some new forms of betting recently have been introduced and organized to promote larger attendance and betting handle. These are V-3 and V-5, which in America would be equivalent to a "Daily Triple" and a sort of "Pick 5." These "gimmicks" with their often enormous pay-offs have proved to be a main factor in the growing interest in the sport, but have almost doubled the average daily handles.

As one may have observed, racing in Sweden does not compare with the American standards, not even proportionately. Neither is the sport as popular among the vast crowds as in this country. However, with the recent betting pools and the new and modern Taby track in Stockholm, it is hoped that the sport will have a prosperous future.


JUST PLAIN **HORSE SENSE**

We are approaching the time of the year when grass will stop growing — but *his* needs keep right on growing. Assure his nutrition in the critical fall and winter months with

EPHCO NUTRIMENT

**EPHCO NUTRIMENT**

**Guaranteed Potency**
**Each OUNCE contains:**

| | |
|---|---|
| Vitamin A | 50,000 USP Units |
| Vitamin D | 9,375 USP Units |
| Vitamin B-1 | 45 mg. |
| Vitamin B-2 | 45 mg. |
| Vitamin B-6 | 10 mg. |
| Vitamin B-12 activity | 100 mcg. |
| Vitamin E | 30 mg. |
| Menadione | 10 mg. |
| d-Calcium Pantothenate | 50 mg. |
| Niacin | 200 mg. |
| Calcium | 1.45 Gm. |
| Phosphorus | 1.12 Gm. |
| Iron | 12 mg. |
| Iodine | 2 mg. |
| Manganese | 4 mg. |
| Copper | 2 mg. |
| Cobalt | 1 mg. |
| Zinc | 1 mg. |
| Potassium | 1 mg. |
| Magnesium | 2 mg. |
| Sulphur | 8 mg. |

In a base of Wheat Germ and Molasses Flavoring

Price—Three Pound Drum ..... $16.00
Ten Pound Drum ..... $50.00

An ounce in morning and evening ration is recommended. The 10 lb. drum of EPHCO NUTRIMENT is sufficient for nearly 3 months.

Write for product literature

Equine PHARMACEUTICAL CORPORATION
SELLERSVILLE, PENNSYLVANIA

# County Delight *The Horseman's Horse*

**Last year County Delight was one of two Kentucky stallions to stand at $500 to sire three stakes winners during the year . . . in County Delight's first four crops, 56% of his winners have won stakes, handicaps, and allowances . . . compare this record with other sires . . . compare his fee . . . you can see why County Delight is called "the horseman's horse."**

**HIS 2-YEAR-OLD COVERED BRIDGE SOLD FOR $39,000**

**Fee $500 Live Foal**

*COUNTY DELIGHT, b., 1947, by Count Fleet—Matriarch, by *Sir Gallahad III*

*(Property of Rokeby Stables)*

## *Jonabell Farm*

**MR. and MRS. JOHN A. BELL III, Bowmans Mill Road. Inquiries to: 1410 Versailles Road, Lexington, Ky. Phone 3-0523**

| STANDING: | *Ballydam | County Delight | *Our Babu | *Royal Vale |
|---|---|---|---|---|

# #98 INSATIABLE

**2-year-old Mare Prospect**

**Bimelech**

***Tulyar, Nearco, *Tudor Minstrel, Neolight**

Here is a young 2-year-old mare prospect by that extremely successful broodmare sire *Bimelech . . . her dam, a winner by *Tulyar's sire Tehran, has only one other foal which is a winner . . . is out of the Nearco mare *Neola, 2nd best filly of her year and a full sister to Neolight, best filly of her year and winner of the Coronation Stakes. *Neola is half-sister to *Tudor Minstrel. This is the immediate family of Fair Trial, Lady Juror, Lady Josephine — probably the greatest producing family in the world.

**Keeneland ● Monday Night ● Oct. 24**

**BROOKFIELD FARM** (Harry Z. Isaacs)

# WAGE WAR AGAINST WORMS

THE NEW SAFE **WORMAZINE** WAY!

**POPULARITY PROVES IT!** WORMAZINE gives you utmost confidence while you rid your brood mares, foals, yearlings and horses-in-training of damaging roundworms, pinworms and strongyles. For WORMAZINE is the effective yet safe way of eliminating these harmful equine pests. ■ WORMAZINE is a successful worm medicine guaranteed to be effective. Has no ill effects on the bloodstream—won't put horses off their feed or make them lose time. Also effective against blood and stomach worms and is detrimental to bots. ■ WORMAZINE is easy to administer. One dose in water or feed does the job efficiently. Order WORMAZINE today!

**$3.00 FOR 5 OZ. BOTTLE**

**AVAILABLE THROUGH DEALERS OR WRITE DIRECT**

Man-O-War REMEDY COMPANY

Complete Line of Veterinary Remedies
Leg Paint, Liniment, etc.

**MAN-O-WAR REMEDY CO., DEPT. 1012, CHESTER SPRINGS, PA.**


## Running in the Rain

J. A. Estes, *editor of* The Blood-Horse, *paused in his travels long enough to provide the following commentary on the recent running of the Prix de l'Arc de Triomphe.*

PARIS. The day after the running of France's great international test, the Paris edition of the *Herald-Tribune* reported that the result bore out a superstition "that an Aga Khan horse can never win the Prix de l'Arc de Triomphe." If such a belief existed, it had as much historical basis as the superstition that Mississippi will never go Democratic. But perhaps the 1960 result was enough in itself to create the tradition of a jinx.

The young Aga Khan's entry of 2 outstanding runners and a pacemaker went to the post at 2 to 5 in the 39th running of the Prix de l'Arc de Triomphe. The rain-soaked crowd of about 50,000 was unaware of occult forces and unconcerned with the hazards of the slippery turf. The majority expected the Aga Khan's horses to finish 1-2.

But the 4-year-old Sheshoon, winner of his last 4 races, including the Ascot Gold Cup, Grand Prix de St. Cloud, and Grosser Preis von Baden-Baden, was struck by another horse at the start and lost many lengths; he trailed the field like the dot on a prostrate exclamation point for about half the distance, then moved into the struggle and finished ninth. Princillon, leading the pack for the benefit of his distinguished running mates, had spent his energy by the time he turned for home; he finished last of 17. Sheshoon's 3-year-old half-brother Charlottesville, hailed as a champion because of his unblemished record and his Prix du Jockey Club-Grand Prix de Paris double, lost his place among the leaders and finished sixth.

The race was resolved at the upper stands when Maxime Garcia quickly drove Puissant Chef into the lead on the outside. There was no effective challenge to the Prix Royal Oak winner. Jean Stern's Hautain, second choice at 11 to 1, and Marcel Le Masson's Point d'Amour III were second and third at 3-length intervals. Next behind them were Esquimau, the Italian filly Santa Severa, Charlottesville, Clary and Flores. The first 8 at the finish were 3-year-olds. Sheshoon, despite his unfortunate start, was first among the 5 4-year-old runners.

The winner was bred and owned by Rouen industrialist Henri Aubert, who declined an offer for the colt after Puissant Chef had won a minor race at Longchamp last May 12. The offer was made by Prince Aly Khan, whose Empire had finished second. A few hours later Prince Aly was mortally injured in a tragic automobile accident, leaving to his son the powerful stable whose best representatives

were far behind Puissant Chef in what ordinarily is the most decisive international test in Europe.

The decisiveness of the 1960 renewal was made questionable by Sheshoon's mishap, by the treacherous going, and by the questions raised, before and after the race, whether Charlottesville was quite sound in his legs. But no question was raised as to the merit of the winner. John D. Schapiro was on hand to issue an immediate invitation for Puissant Chef to run in the International at Laurel in November. M. Aubert declined, after brief consideration, but Jean Stern accepted on behalf of Hautain, which suffered his first defeat of the year in the Prix de l'Arc de Triomphe. Hautain has shown speed (in the 7-furlong Prix de la Foret last October), stamina, and disregard for the kind of going.

Hautain (Sky High—Haura) defeated a strong field in the all-age Prix de la Foret in his last start as a 2-year-old. In his 3 previous races of 1960 he had won the 1¼-mile Prix Lagrange at Maisons-Laffitte, and $1\frac{5}{16}$-mile Prix Greffulhe at Longchamp in April and the 1¼-mile Prix de la Cote Normande at Deauville at the end of August. The Prix Lagrange was run in heavy going.

Two other important races were on the card with the Prix de l'Arc de Triomphe. Maurice Lehmann's 3-year-old Mincio (Relic—Merise) was first by 2 lengths in the one-mile Prix du Moulin de Longchamp, defeating Ouango, Franc Luron, and 6 others. Philippe Motte's 2-year-old filly High Bulk (Nimbus—Nigrette), winner of the Prix Robert Papin, defeated Francois Dupre's 3-year-old Tanata by half a length in the all-age Prix de l'Abbaye de Longchamp, at 5 furlongs. Jorge de Atucha's 2-year-old Cocomel was third, and Mrs. P. A. B. Widener's excellent Spy Song filly Sly Pola, third choice at 3 to 1, finished fifth in the field of 6 after duelling with the winner.

The value of the Prix de l'Arc de Triomphe to the winner was 569,342 new francs. Despite the miserable weather, the day's racing produced the highest wagering total ever recorded in France.

J. A. Estes

# AUSTRALIA

## Tulloch Fools Them

Sydney. Twice at the A. J. C. spring carnival champion Tulloch had suffered defeat at weight for age, by Valerius at 1½ miles and by Second Earl at a mile. Since Second Earl previously had failed to get the distance, this made his victory over Tulloch a most depressing chapter in Turf history.

When Second Earl strode away from a struggling Tulloch in the mile event, crowds rushed to the official enclosure to hoot the owner, 85-year-old E. A. Haley, and his trainer, T. J. Smith, and to advise them to retire the champion before he suffered further humiliation. I wondered whether I was witnessing the passing of Tulloch from a scene he had graced for so long.

Came the fourth day of the carnival, when Tulloch had to measure strides in the 10-furlong Craven Plate with the Derby winner Persian Lyric, carrying 109 pounds, and Valerius, whose defeat of the champion had carried him to the top of the Melbourne Cup market.

Over the longer journey of the Craven, however, the champion returned to his throne with a 6-length victory over Persian Lyric and Valerius. A furlong or so from the winning post it was obvious that Tulloch was going to win, and there began a demonstration by a madly happy crowd the likes of which I had not heard in many years.

It was the old Tulloch, and as a result the bookmakers lost no time in returning him to the top of the Cup quotes, followed on the second line by Valerius, Sparkler, and the mare Ma Cherie, which had dashed away with the Epsom Handicap at Randwick on the opening day.

Jockey Sellwood also lost no time in declaring that he would stick to Tulloch in the Melbourne Cup, to be run November 1. Tulloch will carry 141 pounds, 12 pounds more than the greatly improved Valerius.

Tulloch now has won 28 times in 38 starts. He has been second 9 times, third once, and his earnings are near the £78,000 mark.

Melbourne has a grand filly, Lady Sybil (Count Rendered—Cassiopeia), which won her fifth in a row by defeating Sydney's Sky High (Star Kingdom—Flight's Daughter) in the Caulfield Guineas, at a mile on a heavy track. Lady Sybil won easily, and Melbourne race-goers declare that she will severely test Wenona Girl when they meet in the classic Oaks, at Flemington.

Of course, Lady Sybil may take on the colts in the Victorian Derby, but, as history shows, it is not often that the fair sex takes the Derby

Jack Bridges

## SALES

*(Continued from page 1032)*

ing 24 race horses for $38,000, average $1,583, and 40 yearlings for $58,700, average $1,468.

*YEARLINGS*

MRS. JOHN PAYSON ADAMS

B. c., Swift Sword—Lady Eli, by *Bull Dog ---------- Mrs. John Payson Adams $2,000

BINNA FARM

G. G. JESTER, b. g., Colonel Mike—Little Lisa, by Mr. Busher -- Robert Richardson 2,400

DONALD C. BRADLEY

Ch. c., Free France—Make Sway, by Swing and Sway ---------- Morris H. Dixon 2,200

C. K. BURKE

B. f., *Priam II—Mrs. Chips, by *Rhodes Scholar ------ Dr. George Rosenberger 1,800

LAWRENCE J. CARNEY

IRISH RETURN, br. c., Amphitheatre—Rewarded, by Reaping Reward J. G. Lipham 800

CLYNMALIRA FARM

Ch. f., Prince Dare—Nymphe Menalippe, by Transtevere ---------- Dan Reichert 1,100

Ch. f., Sun Bahram—Rappel, by Teddy's Comet ---------- Carl F. Chapman 1,200

HERBERT K. COPPER JR.

Ch. f., Colonel Mike—Rip-Fleet, by Rippey T. Edward Gilman 900

CURT-LYN-LEE FARMS

LEA LANG, b. f., High Lea—Lang Syne, by Polynesian ---------- Angelo Delloso 600

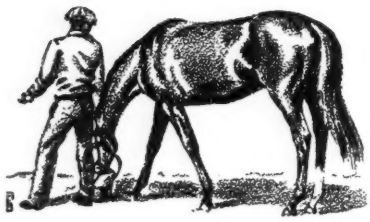

ESTATE OF MARGARET B. EDGAR

B. f., Prince Dare—Miss President, by Challedon ---------- Bayard Sharp 2,900

B. f., Prince Dare—Politigirl, by Discovery ---------- H. H. Jacobson, agent 4,000

JANON FISHER JR.

B. g., Maryland Day—Licketysplit, by Canter ---------- F. A. Schottroffe 1,300

ROBERT FRUEHAUF

BOBINTIME, br. c., Alton—Missa, by Happy Time ---------- R. W. Anderson 800

DR. JOHN D. GADD

Dk. b. f., *Hunters Moon IV—Sweet Singer, by Shivaree ---------- Dr. Stable 800

N. B. HUNT

Dk. b. f., *King's Evidence—*Lydia Languish II, by Suzerain Bond Bloodstock Agency 2,000

Ch. f., *King's Evidence—*Mania, by Vieux Manor ------ Mrs. S. M. Pistorio 1,400

Dk. b. c., *King's Evidence—*Snow Line II, by Ujiji ---------- G. H. Bostwick 2,200

Dk. b. c., *King's Evidence—*Sovereign Case, by *Royal Charger -- G. H. Bostwick 2,300

PETER JAY

B. f., *Northern Star—Sunrise Sail, by *Easton ---------- George A. Stover 700

KENDANNY FARM

*KING BRIAN, ch. c., Archive—*Pappa's Star, by Pappageno II -- Morris H. Dixon 1,500

CLYDE KING

Ch. c., Rough Doc—Miss Sun, by More Sun ---------- No bid

HARRY A. LOVE

B. g., *Hunters Moon IV—Miss Honey, by Battleship ---------- J. L. Wiley 2,300

MRS. MARIE A. MOORE

Ch. g., Kiev's Umber—Mother Grace, by Hypocrite ---------- Louis Spatz 700

HELEN W. PARKE

BOYSENBERRY, br. c., Colony Boy—Razzberry, by Wait a Bit ------- S. Ross 1,000

JOHN S. PETTIBONE

Br. g., Blue Rocket—Miss Booneville, by Harvesting ---------- F. A. Schottroffe 1,200

WILLIAM B. PIGGOTT JR.

Ch. f., Counterfeit—Robby's Miss, by Black Gang ---------- Hilltop Stable 900

MILTON A. ROBERTS

Ch. f., Flaming Fleet—Ree Free, by Requested ---------- Milton F. Tietbohl 1,200

ROSCOMMON

B. c., Lord Priam—Sara's Reward, by *Nirgal ---------- H. Thacker 1,000

DONALD B. SCHMECK

B. c., Argyle—Qualified, by Introvert Tembee Farm 500

# *Castro II

**At Stud In Missouri**

**$500 Live Foal**

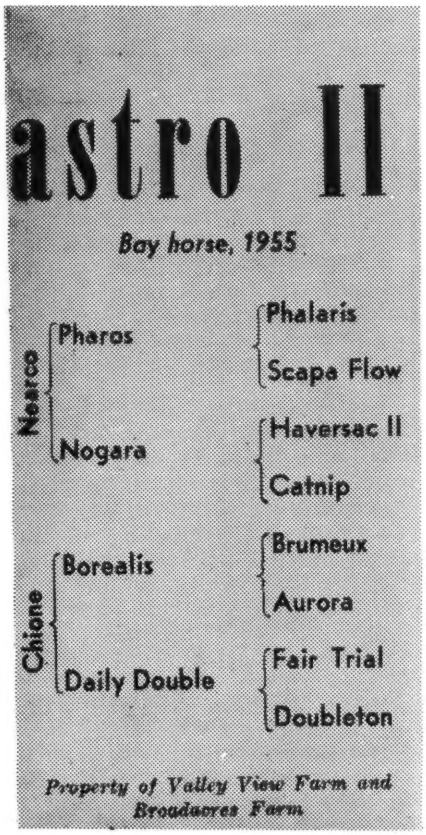


It is doubtful whether one could find a pedigree with more classic quality than that possessed by *Castro II. He is a son of the amazing Nearco (sire of *Nasrullah, *Royal Charger, etc.), and is out of the stakes winner Chione, a half-sister to two stakes winners including the exceptional mare MELD, winner 1,000 Guineas, Oaks, Coronation, and St. Leger Stakes. The second dam is half-sister to three stakes winners, including *Double Eclipse. Doubleton is sister and half-sister to leading sires and cup horses PERSIAN GULF and PRECIPITATION.

*CASTRO II won four stakes in England, was disqualified in one. He won the 1 mile Palace Handicap at Kempton, the one-mile and 3-furlong Warren Stakes at Goodwood, and the Tangiers Stakes at 1½ miles at Kempton. *Castro II enters the stud in 1961.

**BROADACRES FARM** SHELBINA, MISSOURI

*(Welch Greenwell and Sons)*

# Top Facilities for Top Stock

- We are brand new in the horse business but we're in it to stay
- All facilities on the farm are being renovated: new fences, new water tanks, new stalls
- All barns lightning proof and a watchman is employed
- Veterinarians available day and night
- Experienced personnel employed for protection of your stock
- Resident ownership and management
- Vanning is no problem since Big Sink has its own
- Spring-fed water system and fine grass

- **We have room for a dozen permanent boarders at reasonable rates**
- **If you're seeking top facilities for top racing stock . . . then Big Sink Farm offers you the Best!**

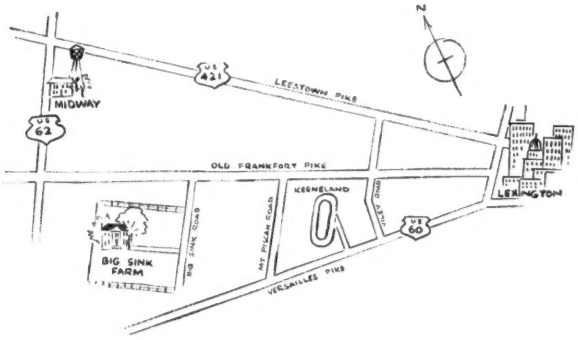


# Big Sink Farm

(Mr. and Mrs. E. V. Benjamin, Jr.)
Phones: 3-0795 home; 4-4796 office
Lucien Campbell, farm manager

Big Sink Road

Versailles, Kentucky

br. f., Argyle—Skein, by Sir Jim James No bid

ESTATE OF DANNY SHEA

Ch. c., Flaming Fleet—Lottalike, by War Jeep ____R. H. Patch 1,500

Ch. c., Cassis—Star Rhymer, by The Rhymer ____Harold Newman 1,100

Ch. c., Flaming Fleet—Sun Banner, by Sun Teddy ____Ralph Grunsmark 1,100

LEE S. SHERLINE

WILLY P., ch. g., *Lizanno—Rolling Star, by Gerald ____M. Edgar Mills 2,000

MR. AND MRS. RICHARD G. STOKES

B. f., *Lizanno—Six Stars, by Teddy's Comet ____O. W. Pratt 1,400

HOWARD F. STREAKER

Ch. f., *Brunetto—Policy Best, by British Buddy ____John McConkle 500

J. POWELL THAYER

B. c., *John Constable—Off Again, by Sun Again ____R. E. Vogelman Jr. 3,500

J. POWELL THAYER, Agent

B. c., *Daylight Express—Sweet Craft, by Warcraft__Thoroughbred Advisory Service 1,400

GEORGE THOMAS

Ch. f., *Daylight Express—Sunny Grace, by Royal Prince ____J. L. Wiley 700

BAYNE C. WELKER

BOUNTIFUL WAYS, b. f., *Morocco Bound—Side Slip, by Heliodorus J. L. Wiley 1,200

JAMES L. WILEY

Ch. f., Decathlon—*Pinet, by Roi de Navarre II ____Michael Rapa 2,200

JAMES L. WILEY, Agent

B. f., Manuelito—Susette, by Double Jay Charles G. Timanus 600

*HORSES OF RACING AGE*

HAL C. B. CLAGETT

AL O'KONSKI, b. c., 2, Tonga Prince or *Fairforall—Dona Flo, by *Don Jose II M. Edgar Mills 600

CHARLES B. DAVIS

CAPTAIN SAM, b. g., 4, *Nizami II—La Boheme, by *Jacopo ____M. R. Cash 400

ELCEE-H STABLE

HONEYS MONEY, b. f., 3, Crafty Admiral —Bright Climax, by Flares____J. Tomney 500

ROYAL FELLA, b. g., 3, Royal Note—Morning Lark, by Blue Larkspur S. Wilson 300

WAR SILK, blk. f., 3, Hannibal—Sheer Silk, by Lone Sentry ____L. R. Morgan 300

MRS. MILDRED FARBER

PERFECT SWING, br. f., 3, Faultless—Swing Maid, by Swing and Sway Ellis Farber, agent 1,900

STANLEY JONES

WINDY MORN, ch. h., 5, *Senoril—Bunny Zane, by Zayin ____H. E. Raffensberger 500

R. ROY McCLARIN

BRANDON, ch. c., 2, Loser Weeper—Another Cross, by Charing Cross William G. Myers 2,600

COUNTESS CROSS, b. f., 2, Charing Cross —New Flame, by Pilate William G. Myers, agent 1,600

IDAVILLE, ch. f., 2, Colonel Mike—Star Cross, by Charing Cross S. J. Patterson, agent 1,100

LADDIE CROSS, dk. b. c., 2, Charing Cross—Cicatrice, by War Hero E. W. Sone, agent 3,300

OUR BUN, b. f., 2, *Hunters Moon IV—Cross Bun, by Charing Cross Angelo Miorelli 600

PAISLEY FARM

JOLIE LASS, dk. b. f., 2, *Renown II—Joliette, by Unbreakable Stewart C. Hale 500

GLASGOW LASS, b. f., 2, *Renown II—Vite Sue, by Doublrab or Sammie Thomas A. Keefe 300

ESTATE OF DANNY SHEA

ADRILITO, b. c., 2, Manuelito—Adriana, by *Moonlight Run ____S. O. Graham 2,700

ANOTHER PARTY, br. g., 2, Lord Priam Sara's Reward, by *Nirgal Viola R. Fallon 500

BLONDE DEMOND, ch. f., 3, *River War —Rumpast, by Pasteurized Dr. R. H. Farringer 9,000

BY THE LIGHT, ch. c., 2, New Moon—Lady Glyn, by Double Scotch S. J. Patterson, agent 1,200

DEER LEAPING, br. f., 2, Fairiam—Renowned Moose, by Bull Moose J. R. Palmer 1,400

DREAM DADDY, ch. c., 2, Flaming Fleet —*Carrycara, by *Royal Charger G. F. Strickland 700

ROMAN CARNAGE, b. g., 2, Flaming Fleet—Mr. Caesar, by Roman F. B. Clark 800

STAR O'NORFOLK, b. f., 3, Little Beans —Nellie Mowlee, by Mowlee____V. Jeppi 3,000

STEALTH, ch. f., 2, Quiet Step—Battle Ace, by Case Ace ____S. O. Graham 3,800


**YOU CAN BE REPRESENTED AT THE –**

# NEWMARKET DECEMBER SALES

## BY THE BRITISH BLOODSTOCK AGENCY

**NOV. 28 – DEC. 2 NEWMARKET, ENGLAND**

***BE CAUTIOUS, stakes winner in England and the United States including The Betsy Ross Stakes and The Test Stakes, was purchased by B B A**

**Another horse of this class can be had by writing or cabling —**

THE BRITISH BLOODSTOCK AGENCY LIMITED

**26, CHARING CROSS ROAD, LONDON, W. C. 2, ENGLAND**

**Cables: Thormanby, Lesquare, London** **Phone: Temple Bar 5737**

**or contact either R. S. Scott or Robin Hastings on one of their frequent visits to U. S. A.**

**French Office: AGENCE FLYING FOX**
**12, rue Boissy-d'Anglas, Paris, 8e, France**

**U. S. A. Associates: FASIG-TIPTON CO., INC.**
**3 East 48th St., New York 17, N. Y.**

# *NIRGAL 71

| | |
|---|---|
| JOHNS JOY | 69 |
| BOLERO | 58 |
| *KHALED | 56 |
| *ROYAL GEM II | 56 |
| *AMBIORIX | 55 |

(Figures through Oct. 12, 1960)

## *Ranks high at the top* . . . AGAIN!

★ In 1960 *Nirgal has sired 71 winners (to rank first) of 143 races (to rank second).

★ In 1959 *Nirgal sired 89 winners (to rank first) of 198 races (to rank first).

★ In 1959 *Nirgal sired the winners of $548,570 (to rank tenth), and he ranks high on the list again this year.

★ In 1959 *Nirgal sired 16 2-year-old winners (to rank second) of 28 races (to rank second).

★ In 1956 *Nirgal sired 15 2-year-old winners (to rank first) of 12 races (to rank seventh).

★ In 1955 *Nirgal sired 12 2-year-old winners (to rank seventh) of of $293,800 (to rank first).

*Check the Records — Check the Fees — Breed to *Nirgal*

**FEE $1,000 LIVE FOAL**

(Property of a Syndicate)

Henry White **PLUM LANE FARM** Phone: 3-1210
Russell Cave Pike, Lexington, Ky.

A New Book

# GIANTS OF THE TURF

Published This Week

## By Dan M. Bowmar III
## With Foreword by C. V. Whitney

*Presenting some of the colorful figures who created America's traditions of the turf:*

THE ALEXANDERS — JAMES R. KEENE
THE BELMONTS — THE WHITNEYS

- 125 Illustrations
- Fully Indexed
- Handsomely Bound

The following is a scanty outline of some features in GIANTS OF THE TURF:
ALEXANDERS: Racing history, establishment of first great American thoroughbred nursery, leading breeder 15 years, owner of the great Lexington, Civil-War theft of Woodburn horses, America's first great market breeder, record of sales, etc.
BELMONTS: John E. Madden said that August Belmont Jr., "had more success in breeding good horses than any breeder in the world." The stories of these horses and those of his father are in "Giants of the Turf." Man o' War is only one of the many greats in the book's enumeration of stakes winners bred by the Belmonts.
JAMES R. KEENE: Domino and Castleton Stud still are famous, but these are only two of the famous names covered in the Keene section. Commando, Black Toney, Pennant, Sysonby, Peter Pan, Ballot, Sweep, Frizette, Celt, and many more come to life in the Keene story.
WHITNEYS: W. C. Whitney and his sons, Payne Whitney and Harry Payne Whitney. This is a report of great racing stables (11 times leading American stable 1901-1930), and notable breeding successes (140 stakes winners bred in a span of 15 years). To know many of today's pedigrees, practices and tracks, the modern horseman must know the part played by the Whitneys in the past.
. . . plus the story of the business, political, and personal activities of these families. Most of the pictures are from old prints heretofore unpublished in a book.

**ORDER NOW** Direct from The Blood-Horse or from your book dealer

PRICES POSTPAID
To Kentucky addresses (3% tax) ..... $7.21
All other states and Canada ..... $7.00

Send orders to and make checks payable to:

*The Blood-Horse*
P. O. Box 1520, Lexington, Ky.

GARRICK C. STEPHENSON
DARK ECLIPSE, ch. c., 2, *Double Eclipse—Lucky-Mah, by *Mahmoud
J. R. Palmer 400

*CATALOGUED BUT NOT SOLD*

*YEARLINGS*

BINNA FARM
ALLIE LOU, b. f., *Double Eclipse—Rising Temper, by Wildlife.

CORNELIUS N. BLISS JR.
B. g., *Northern Star—Tar Queen, by Black Tarquin.

JAMES L. WILEY
Dk. b. c., Shut Out—Remission, by Pavot.

*HORSES OF RACING AGE*

ANNE CHRISTMAS
FLARED, b. f., 3, *Windy City II—Marie Kaye, by Platter.

FLOYD O. COLLINS
BALMY SUE, blk. f., 2, Balmy Spring—Swing Pousse, by Swing and Sway.

R. ROY McCLARIN
OXFORD LASS, b. f., 2, New Oxford—Fidelitas, by Count Morse.

ESTATE OF DANNY SHEA
BRAVE MAN, br. c., 3, Yildiz—Rose Stocking, by Busyridge.
GENERAL TONY, b. g., 5, Discovery—Nellie Mowlee, by Mowlee.
SHIPS STORE, ch. g., 2, *River War—Shop Val, by Valdina Orphan.

**Monday Night, October 10**

The Fasig-Tipton Company sold 64 yearlings at Timonium at the Monday night session for $117,100, average $1,830. Five yearlings passed through the ring without drawing a bid. Top price was the $15,000 which J. L. Wiley, agent, gave for Harry A. Love's son of *Turn-to and Fairest One. Summary:

*YEARLINGS*

MRS. JOHN PAYSON ADAMS
Br. f., *Miche—Thalassa, by *Heliopolis
L. E. Torreyson $ 900
B. c., *Biscailuz—Thomasa, by Osculator ..... L. T. Hempt 2,000

FREDERICK W. BECK
Ch. f., *Midas II—Belmont Milly, by No Wrinkles ..... No bid

CORNELIUS N. BLISS JR.
B. g., *Northern Star—Tar Queen, by Black Tarquin ..... M. R. Cash 1,600

BRANDYWINE GRANGE FARM
(Sydney W. Glass)
TUG AHOY, ch. f., Colony Boy—Tug Boat, by *Coastal Traffic ... Harold J. Lord 900

MISS E. S. BROMLEY (J. L. Wiley, Agent)
Ro. g., Cochise—*Crinon, by Pink Flower
Miss E. S. Bromley 2,000

L. CLAY CAMP
B. f., Citation—*Greenway, by Fairway
Thomas Tunney 6,000
B. c., *Hafiz—Benign, by Bimelech
W. A. Croll Jr. 3,000

HAL C. B. CLAGETT
ACE IN HIGH, br. c., High Lea—Aceinthehole, by Case Ace B. P. Bond, agent 4,000
DANCING BEECH, br. c., *Beechpark—Dancing Patsy, by Grand Time
Carmen Bertazon 6,200

NOW ALERT, ch. f., Alerted—Woozie, by Double Scotch ..... James F. Murphy 1,100

DEWEY CLATTERBUCK

Dk. b. f., Degage—Kalsec, by Secret Agent ..... Leonard A. Duffy 900

CLYNMALIRA FARM

B. f., Colonel Mike—Bonaventure, by *Hypnotist II ..... M. L. Watson, agent 700

HERBERT K. COOPER JR.

B. c., Whirling Fox or Alaking—Alonary, by *Isolater ..... Louis Spatz 500

MISS CHASTE, ch. f., *Advocate II—Cis Patsy, by Pasteurized
J. de Murguiondo 900

NED LAW, dk. b. c., *Advocate II—Heather Lark, by Ponder
J. de Murguiondo, agent 1,200

CURT-LYN-LEE FARMS

PLATE'S BOY, ch. c., Colony Boy—Empty Plate, by Sweep All
Dr. Stables 1,800

ESTATE OF MARGARET B. EDGAR

B. c., Prince Dare—Foxy Eyes, by Fighting Fox ..... H. Stewart 1,700

B. c., Prince Dare—Jacoenda, by *Endeavour II ..... Glen Lee Hawkins 2,800

B. f., Prince Dare—Jaconora, by *Jacopo
Thoroughbred Advisory Service 2,400

JANON FISHER JR.

B. f., *Hunters Moon IV—Victory, by Swashbuckler ..... K. W. Merle 700

BLISS FLACCUS

Br. c., *Priam II—Daybrook, by Blue Larkspur ..... Milton C. Richards 700

Ch. f., Blazing Count—Fair Bimel, by Bimelech ..... Dr. Stables 1,500

Dk. b. f., Heliodorus—Our Bunny, by *Bull Dog ..... Henry Fiol 1,800

CHARLES H. FUNKHOUSER

VIRGINIA PIC, br. f., Pictor—Dixie Ballot, by Bois de Rose
Thoroughbred Advisory Service 500

DR. JOHN D. GADD

LITTLE BUNTY, ch. f., Errard King—Helen of Paris, by *Blenheim II
S. M. Follin 2,500

N. B. HUNT

Dk. b. c., *King's Evidence—*Sylvia II, by Meridien ..... Bobby Mitchell 900

PETER JAY

B. f., *Northern Star—Widow's Peak, by *Hairan ..... Stewart Mitchell 1,300

ARTHUR H. JONES

MINE RUN, dk. b. g., Counterfeit—Anne-o'Pan, by Annapolis ..... Enis Jenkins 700

CLYDE J. KING

Br. f., Rough Doc—Flame Opal, by Firethorn ..... R. C. Donnelly 600

Br. f., Rough Doc—Katie King, by *Jacopo
No bid

MRS. FRED L. KING

B. f., Flaming Fleet—Torture, by Third Degree ..... Fred L. King, agent 900

LARKING HILL FARM

SHABDEIZ, ch. c., *Beechpark—Belle Gene, by Economic ..... James Briggs 1,300

HARRY A. LOVE

Ch. c., *Turn-to—Fairest One, by *Heliopolis ..... J. L. Wiley, agent 15,000

Br. f., Bimelech—Huba, by *Mahmoud
W. A. Croll Jr., agent 3,200

PAISLEY FARM

B. c., *Renown II—Belle Equipe, by Casanova ..... No bid

B. f., *Renown II—Blue Carrie, by Blue Steel ..... No bid

WILLIAM O. PETERSON (J. L. Wiley, agent)

Ch. f., Roman Law—Best Friend, by Supremus ..... L. Clay Camp, agent 1,400

JOHN S. PETTIBONE

B. f., Alquest—Carlton Miss, by The Rhymer ..... Norman P. Bate 800

B. f., Armageddon—Dioghail, by Alquest
R. E. Vogelman Jr. 800

REDBOB FARMS

B. g., Snow Boots—Bullaria, by Bull Page
Julian R. Hale 500

AUGUSTUS RIGGS IV

Blk. f., Lone Eagle—Breakable Miss, by Flying Heels or Unbreakable
M. R. Cash 600

IRISH MASTER, ch. g., Quiz Master—Irish Myth, by Chaos ..... John H. Moss 900

MILTON A. ROBERTS

Dk. b. f., Prince Mike—Cresson Miss, by Teddy's Comet ..... Michael Rapa 600

S. H. ROGERS JR.

Ch. g., Bryan G.—Ginargie, by *Gino
Carmen Bertazon 4,700

ROSCOMMON

Br. c., Platter—Amazia, by Annapolis
William N. Drumheller 1,100

B. c., Lord Priam—Harlin Cat, by Tiger
Nicholas Sciosciole 1,100

CARRIGOGUNNEL, ch. f., Flaming Fleet—Wild Risk, by Some Chance
Tom W. Bradley 600

JOE SCHNEIDER

HASTY ROI, ch. g., Hasteville—Friars Queen, by Grey Friar ..... J. F. Sharp 1,700

ESTATE OF DANNY SHEA

B. g., Cassis—Kipschick, by Lochinvar
J. A. Palmer 700

B. g., Cassis—Wise Penny, by Colonel O'F
No bid

LEE S. SHERLINE

PEGGY B., ch. f., Hasteville—Gal Royal, by Count Gallahad
Joe Schneider, agent 2,400

WILLIS A. SMITH

B. f., Whirling Fox—Tintalate, by Tintagel
Willis Smoth 800

SPRINGFIELD FARM

B. f., Parnassus—Copperia, by Alquest
S. S. Farm 1,000

Br. c., Parnassus—Fansea That, by Spartan Valor ..... Louis Levari 1,000

Br. f., Stone Age—Grass Shack, by Polynesian ..... Kenneth F. Sawtill 1,600

B. f., *Ambiorix—When In Rome, by Roman ..... James Arthur 2,900

MR. AND MRS. RICHARD G. STOKES

HASTE ROCK, ch. f., Hasteville—Adel, by *Piping Rock ..... Joe Schneider 700

Dk. b. c., Hasteville—Jean Jean, by Jean Valjean ..... L. E. Torreyson 1,000

J. A. STROOP (Hall Farm)

B. f., *Perilous II—Belittas, by Amphitheatre ..... Thoroughbred Advisory Service 800

J. POWELL THAYER

Ch. c., *Daylight Express—Jolly Star, by Star Beacon ..... S. O. Graham 3,000

Ro. c., Cochise—Deep Sky, by Sun Teddy
G. W. Stephens Jr. 3,100

J. POWELL THAYER, agent

Ch. f., Quiet Step—Wickliffe Gal, by Tedious ..... H. R. Gray 1,500


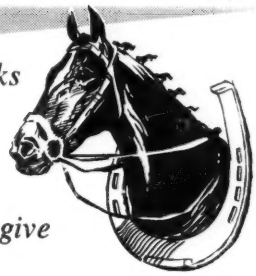

*New books you'll want to own, and to give*

**LEARNING TO RIDE, HUNT, AND SHOW**

*Gordon Wright; illustrated by Sam Savitt.* A thoroughly illustrated, step-by-step handbook for riders of all ages – but especially good for young people – by one of America's best known trainers of championship and Olympic riders. Classic horsemanship is taught in an easy, sound manner for beginners; basics are re-stated for advanced riders. Includes practical information on training and disciplining horses, increasing and decreasing speed, jumping, natural and artificial aids, F.E.I. rules, fox hunting traditions, etc. only $2.95

**THE HORSE AND THE BLUE GRASS COUNTRY**

*Bradley Smith.* The spirited personality of America's horse country seen through its world-famous thoroughbreds, its people and their own special way of life, in text and photographs by the well-known photo-journalist. Both the commentary and the more than 125 beautiful color and black-and-white photographs successfully convey the legends and traditions, and the rare quality of excitement that pervades this unusual part of the country. De luxe 9" x 12½" format. $8.50

**MY KINGDOM FOR A HORSE**

*Edited by Fairfax Downey; illustrated by Matthew Kalmenoff.* A superb collection of the greatest horse stories, articles and poems of all time – a magnificent panorama of fiction, history, humor, and excitement by such authors as Mark Twain, Washington Irving, J. Frank Dobie, Alexandre Dumas, and Lafcadio Hearn. From war horses and cowboys to racers and headless horsemen, this treasure-trove will delight everyone who has ever sat astride a horse – or tried to. With 41 outstanding drawings by a noted animal illustrator. $4.50

*Copies of any or all of these books are available from your local bookseller, or direct from the publisher.*

**DOUBLEDAY & COMPANY, INC.**
*Garden City, N. Y.*

GORDON F. WEINEKE

Ch. f., O'Admiral—Flaring, by Flares
R. C. Donnelly 500

B. f., O'Admiral—Top Book, by Burgoo King ----------Joseph Guy 700

JAMES L. WILEY

B. f., Mis-Guide—Fine Flavor, by Reaping Reward ----- L. Clay Camp, agent 2,000

Dk. b. c., Mis-Guide—Four Stars, by *Quatre Bras II
American Racing Publications 3,500

Ch. f., Tretonian—*Gillette, by Barranquero ----------Edmund J. Wallis 1,600

*CATALOGUED BUT NOT SOLD*

BRANDYWINE GRANGE FARM
(Sydney W. Glass)

BONNIE COLONY, br. f., Colony Boy—Bonnie Watch, by Black Tarquin.

FLOYD O. COLLINS

Ch. f., Equistone—After Paris, by Colony Boy.

BALMY K., b. f., Balmy Spring—Swing Pousse, by Swing and Sway.

CURT-LYN-LEE FARMS

GO COLONY, ro. f., Colony Boy—Go Lock, by Warlock.

ESTATE OF DANNY SHEA

Br. g., Flaming Fleet—Even Star, by Dauber.

BAYNE C. WELKER

B. f., *Morocco Bound—*Gamelle, by Pougatchev.

JAMES L. WILEY

Ch. f., Armageddon—Gino Quest, by Alquest.

**Tuesday Night, October 11**

At the Tuesday evening session 55 broodmares sold for a total of $64,450, average $1,172, and 13 weanlings brought $13,450, average $1,034. Two stallions brought $6,100.

The highest price of the session was $7,100, which F. D. Adams paid Beacon Hill Farm for *Fair Edwine, believed to be in foal to *Sun Ruler II. Summary:

*STALLIONS*

BEACON HILL FARM

*SUN RULER II, b. h., 9, *Nasrullah—Solisequious, by Solario ..Redbob Farm $5,700

BONCRIST FARM

CHRIS K., b. h., 10, Sun Again—Valdina Singer, by Osculator
Vernon Krebs and John Schaefer 400

*BROODMARES*

MRS. JOHN PAYSON ADAMS

BURNING DESIRE, br. m., 8, Burning Dream—Thomasa, by Osculator
Mrs. William E. Bozman 800

*CARINIKA, br. m., 15, Mannering—Caritona, by Vermilion Pencil
Jack V. Frohm 650

*FLYING GULL, ch. m., 4, Honeyway—Circassia, by Sir Cosmo L. Clay Camp 2,000

LADY ELI, br. m., 19, *Bull Dog—Port Hole, by Man o' War Charles M. Huester 1,400

SILVER SPRAY, gr. m., 5, *Miche—*Carinika, by Mannering
Dr. John D. Gadd 2,100

THALASSA, b. m., 14, *Heliopolis—Bisonette, by High Time ----J. W. McKinnon 1,300

THOMASA, ch. m., 17, Osculator—Warring Lady, by Man o' War William F. Lamb 800

PAMELA L. BARNER

PINANO, ch. m., 6, *Beauchef—Numway, by Whiskaway ---------Jemie Campbell 450

BEACON HILL FARM

*FAIR EDWINE, ch. m., 14, Fair Trial—Edvina, by Figaro --------F. D. Adams 7,100

FRAULEIN, b. m., 8, Pavot—Minnora, by *Mahmoud ----Mrs. William E. Bozman 1,200

BINNA FARM

TEMPER TEMPER, br. m., 3, *Beau Gem—Rising Temper, by Wildlife
Mrs. William E. Bozman 700

E. G. BOYCE

HER WORSHIP, dk. br. m., 3, Golden Bull—Steep Willow, by *Princequillo
Harold Tomlinson, agent 1,400

BRANDYWINE GRANGE FARM
(Sydney W. Glass)

AFRICAINE, br. m., 13, *Jacopo—Springbok, by Pompey --------Sam Pancoast 2,000

ALL QUIET, br. m., 16, Unbreakable—Peace, by *Stefan the Great
J. D. McKinnon 1,000

*AURA LEE, b. m., 14, Big Game—Old Melody II, by *Sir Gallahad III
Charles M. Huester 1,400

L. CLAY CAMP

FENESTARA, b. m., 14, Fenelon—Grand Reina, by Hallucination P. E. Granviele 350

C. B. CARTER

CHIC, b. m., 13, Chicuelo—Fire Goes, by Firethorn ----------Dr. Wayne Nichols 250

FLYING HARP, b. m., 13, Teddy Weed—*Vaillante, by William of Valence
J. M. Rogers 300

HELIO PET, b. m., 5, Heliodorus—Petronel, by Annapolis William F. Lamb 400

MARY VASH, ch. m., 13, Port au Prince—Nanci Day, by Boot to Boot
Stanley Jones 150

PETITE BABE, blk. m., 8, Neddie—Piquant, by *Cohort --William C. Faugh 500


# IN FOAL TO Hasty Road

## TWO DAMS OF $100,000 STAKES WINNERS

**191** **POMROSE, b. m., 1940, by Pompey—Rosebloom, by *Chicle.** Winner of the Fashion Stakes, Pomrose has been a good producer, is dam of POMACE ($126,177), Rosepomp (dam of LUCKY GEORGE, $84,205), and Poms Joy (2 wins at 2, 5 at 3, 1960). Pomrose is a half-sister to stakes winners ROSETOWN and HALF HOUR.

**192** **TOURTERELLE, ch. m., 1940, by Stimulus—Mock Hurtle, by Mad Hatter.** A winner, Tourterelle is dam of OLD ROCKPORT (Santa Anita Derby, $172,105), of stakes winner KINGLY ($57,337) and other winners including Belle O McClure, good winner at 2, 1960, also by Hasty Road, to whom Tourterelle is in foal.

#191 and #192 are in foal to HASTY ROAD, leading "freshman" sire of 1959 (15 winners) and in 1960 sire of 4 stakes winners, 10 2-year-old winners.

—and a beautifully-bred mare in foal to SEA O ERIN

**190** **OIL QUEEN, br. m., 1955, by Oil Capitol—Gay Stream, by Coldstream.** A winner, Oil Queen is half-sister to the 1960 winner *Ranastream. She is out of Gay Stream, half-sister to the champion 2-year-old filly of her year, QUEEN HOPEFUL, stakes winner of $365,044. Oil Queen is in foal to SEA O ERIN, stakes winner at 2, 3, 4, 5, and 6, of $407,259.

**KEENELAND • MONDAY NIGHT • OCTOBER 24**

*Tollie Young, Agent*

PETRONEL, br. m., 12, Annapolis—Pova, by *Marvex ..... L. Clay Camp 500
PIEDMONT LADY, br. m., 8, War Harmony—*Green Fee, by Fairway
Michael W. Nowak Jr. 650

CLYNMALIRA FARM
FRAPIA, b. m., 16, *Strolling Player—Avoca, by *Quatre Bras II V. S. Higby 500

COCKFIELD STABLE
MUSCIDAE, br. m., 11, War Admiral—Crauneen, by *St. Germans
J. North Fletcher 6,000

HERBERT K. COOPER JR.
ALONARY, b. m., 15, *Isolater—Bonny Barry, by *Sir Gallahad III
P. E. Granfielegn 300

ANDERSON FOWLER
GOLDARETTE, br. m., 8, Burg-El-Arab—Gold Crest, by King Cole
Kenneth C. Martin 600
TANIA, gr. m., 8, Roman—Santa Stefana, by St. James ..... Eugene Weymouth 3,000

MEADOWVIEW FARMS
ALLUSIVE, b. m., 13, *Challenger II—Lady Legend, by Dark Legend
Brookfield Farm 4,500

WARNER G. MORTON AND W. C. FREEMAN
FORMAL NOTE, b. m., 6, With Pleasure—Blue Jemima, by Sweep All
James L. Wiley 700

AUGUSTUS RIGGS IV
IRISH MYTH, ch. m., 9, Chaos—Irish Lullaby, by Milkman
Townsend Tomlinson 250

S. SAGNER AND G. M. COHEN
DJANETTE, ch. m., 7, *Djeddah—Bettyjohn, by Bull Lea ..... Norman P. Bate 1,000
ETERNAL TOP, br. m., 11, Eternal Bull—Del Turban, by Abdel
Running Horse Farm 400
FANASH, b. m., 15, Ariel—Marlene, by *St. Germans ..... Stanley Sagner 750
FLORENCE C., ch. m., 13, War Dog—Silver Thread, by Mars ..... F. Gure 600
*HATIKVAH II, b. m., 8, Palestine—Unitas, by Cillas ..... Dr. Wayne Nichols 600
SQUARE CUT, b. m., 10, Jack High—Crown Jewel, by Case Ace
Bonnie Heath Farm 2,100
VINDICTRESS, b. m., 10, *Blenheim II—So Rare, by Stimulus
Owen J. Spell 1,000

ESTATE OF DANNY SHEA
DENY JENY, gr. m., 8, Alabama—Campanule II, by Canot ..... Margaret Teller 450
EVEN STAR, blk. m., 16, Dauber—Julia X, by Trace Call ..... Jack Frohm 350
HIGH HATTER, b. m., 10, Opera Hat—Expendable, by Jamestown
J. M. Rogers 1,200
KIPSCHICK, br. m., 8, Lochinvar—Ice Lady, by *Isolater ..... Stanley Jones 150
RUTH HANSON, b. m., 11, Challenge Me—Teco Tack, by Hard Tack
Art Baumohl 900
STAR RHYMER, b. m., 7, The Rhymer—Even Star, by Dauber ..... O. Eckenrode 1,100
WISE PENNY, b. m., 7, Colonel O'F—Lady Sedberry, by Sgt. Brown or Bottle Cap ..... John E. Trainpe 1,200

LEE S. SHERLINE
CEDAR LADY, b. m., 18, Pompey—Gallant Lady, by *Sir Gallahad III
Running Horse Farm 500
ROLLING STAR, ch. m., 14, Gerald—Stepee, by Petee-Wrack ..... Joe Schneider 200
SLAM BID, b. m., 16, Psychic Bid—Kawita, by *Donnaconna
Running Horse Farm 550


A WINNING **NEARCO** MARE IN FOAL TO **TIM TAM**

***THANET** a winner at 3 in England is dam of the English winner AYLESFORD, also 3rd in Princess Stakes. *Thanet is half-sister to Lonsdale Foal Stakes winner DUPLICATION, other winners, and is full-sister to Voluntario, which the late Aly Khan stood at his Venezuelan stud. BELOW IS A THREE-CROSS PEDIGREE ON THE FOAL *THANET IS CARRYING.

1961 foal
- Tim Tam
  - Tom Fool
    - Menow
    - Gaga
  - Two Lea
    - Bull Lea
    - Two Bob
- *Thanet
  - Nearco
    - Pharos
    - Nogara
  - Mysstre
    - Gold Bridge
    - Helio

**#292—Tuesday Night, October 25**

**AT KEENELAND FALL SALES**

**Robert E. Courtney, Agent for Sarto Desnoyers**

***Racing Fans***
***Horsemen***
***Advertisers***

**Roses are red, violets are blue**
**Here's a calculator, just for you!**

**WINNER-TELLER**

'Show' pay $5.80

How much for my $15.00?

How much does 6:5, 8:5 etc. pay for $2, $5, $10, $15 $20, $50, $100

Which pays more, 3:2 or 4:5?

Answer these in 5 seconds? Of course you can, with the WINNER-TELLER!
DIAL these answers and many others. Six times simpler than dialing a phone
Made of beautiful vinyl plastic. It's the ideal gift. Fits shirt pocket or purse
*(Your advertising message imprinted)*
**$1.50 each. Let us send you illustrated brochure and quantity discount list**

A-B DESIGN CO.
**Box 554 Oak Ridge Station Royal Oak, Mich.**

# For horses only—

**Want to go to "Haven"** . . . well tell your owners about Horse Haven Heritage Farms . . . here are the Green Pastures . . . off shore breezes near Delray Beach . . . balmy autumn days and warm sunny weather all winter. You'll do better, and you can train every day . . . instead of freezing in cold weather way up No'th!

**Tell your owners** that here would be a swell place to send the newcomers for the winter, a swell place to have them broken and trained — or perhaps you need to relax and freshen up to renew a campaign in Florida? Why, it's only 60 miles to Hialeah.

You know some of us need that extra peace and quite to train our best.

**Check with the colts and fillies** along shedrow, they're all talking about that "Fountain of Youth State." Tell your owners that at Horse Haven you'll find board-fenced paddocks around fresh green grazing, large fire-proof stalls and excellent 5½-furlong training track with a ¾-mile chute and an automatic starting gate.

## Horse Haven Heritage Farms

**Rosa and Chas. Durando**
**U. S. 441 Palm Beach County, Florida**
**P. O. Box 127 Lake Worth, Florida**

P.S. It's a grand place for mares and foals — favorable legislation for Florida-breds.


SPRINGFIELD FARM

ASTARTE, br. m., 15, *Heliopolis—Waygal, by *Sir Gallahad III
Dr. Wayne Nichols 250

COPPERIA, ch. m., 15, Alquest—Off Gold, by Polydor ..... C-H Farm 2,000

IN THE PURPLE, ch. m., 18, Burgoo King—Black Helen, by Black Toney
Robert Courtney 2,000

PAMELA C., b. m., 18, Stimulus—Camelot, by *Sir Gallahad III
Edgar L. Watson and Mrs. L. Clay Camp 650

SIREN'S SPELL, ch. m., 4, *Sea Charger—Lovely League, by Lovely Night
J. W. Howard 150

WONDERMENT, b. m., 12, Questionnaire—*Shine II, by Hyperion
Mrs. William E. Bozman 500

HARRY O. SWISHER

HELEN MAISEL, b. m., 11, Little Beans—Kimesha, by Mowlee
Robert Groves 300

GEORGE T. WEYMOUTH

PAINTED SHIP, ch. m., 13, Battleship—*Fairy Dream, by Dastur
John Merryman, agent 2,300

*WEANLINGS*

MRS. JOHN PAYSON ADAMS

Gr. c., *Miche—Black Point, by Unbreakable ..... Eugene Casey 1,000

Ch. c., *Miche—*Flying Gull, by Honeyway ..... Dr. John D. Gadd 800

B. f., Swift Sword—Miche Mine, by *Miche ..... Harold J. Lord 650

B. c., *Biscailuz—Silver Spray, by *Miche
John A. Hershberger 800

B. c., Faultless—Thalassa, by *Heliopolis
S. S. Janney 3,900

BRANDYWINE GRANGE FARM
(Sydney W. Glass)

B. c., I Am—All Quiet, by Unbreakable
J. D. McKinnon 1,100

Dk. b. f., Faultless—Good Cards, by Case Ace ..... Henry Hutler 600

MISS E. S. BROMLEY (J. L. Wiley, Agent)

Br. f., Parnassus—Jedidah, by Black Tarquin ..... Frank M. Harrison 1,000

ESTATE OF DANNY SHEA

Br. c., Manuelito—Deny Jeny, by Alabama
Viola P. Fallon 200

B. f., Flaming Fleet—Elisann, by Revoked
J. W. Howard 350

Blk. c., *River War—Fire Sticky, by Firethorn ..... Springfield Farm 800

B. c., Cassis—Kipschick, by Lochinvar
Harold J. Lord 250

Ch. f., Flaming Fleet—Lottalike, by War Jeep ..... George Sims 700

LEE S. SHERLINE

B. f., War Tune—Cedar Lady, by Pompey
Hilltop Stable 1,300

*CATALOGUED BUT NOT SOLD*

*BROODMARES*

PAISLEY FARM

VITE SUE, ch. m., 10, Doublrab or Sammie—Lady Liberty by Liberty Limited.

ESTATE OF DANNY SHEA

SAGENESS, b. m., 13, Our Boots—Florence M., by The Scout.

*WEANLINGS*

PAISLEY FARM

B. c., *Renown II—Vite Sue, by Doublrab or Sammie.

DONALD B. SCHMECK

Br. f., Argyle—Skein, by Sir Jim James.

Mist Flys-Away lightly over parts of animal where flies attack. An 8-second application does the trick. Brings freedom from vicious biting and blood-sucking flies, while riding, training, shoeing, showing or racing your horses. Use it also as a fly repellent on wounds, sores and wire cuts.

**KEEPS FLIES AWAY For Hours!**

Flys-Away provides priceless protection from flies. Yet, it's non-toxic. Won't burn or blister, and won't discolor hair or harm animal's coat. Leaves animals with glossy coat, easy to brush out.

*If your dealer can't supply you, order direct! Send $5.95 for Pack of 4 Postpaid!*

**FARNAM COMPANIES**
8701 No. 29th **Dept. FA** 59 Omaha, Nebraska
Enclosed find $5.95, Please send postpaid a Pack of Four (4) FLYS-AWAY BOMBS to-
Name .....
Address .....
City ..... State .....

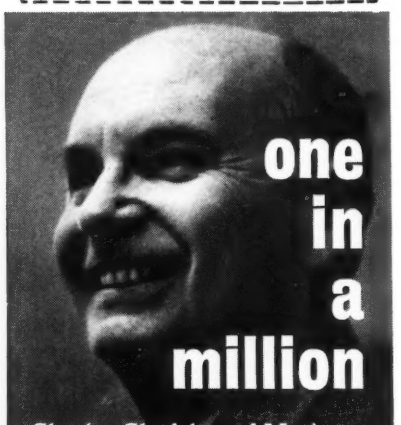

**one in a million**

Charles Clotfelter of Marietta, Georgia, is cured of cancer, like more than 1,000,000 other Americans. He owes his life to his own vigilance. He went to his doctor *in time*. Charles Clotfelter is living proof that many cancers can be cured if detected and treated early. Do you protect *yourself* with an annual health checkup? It's your best insurance against cancer.

**AMERICAN CANCER SOCIETY**

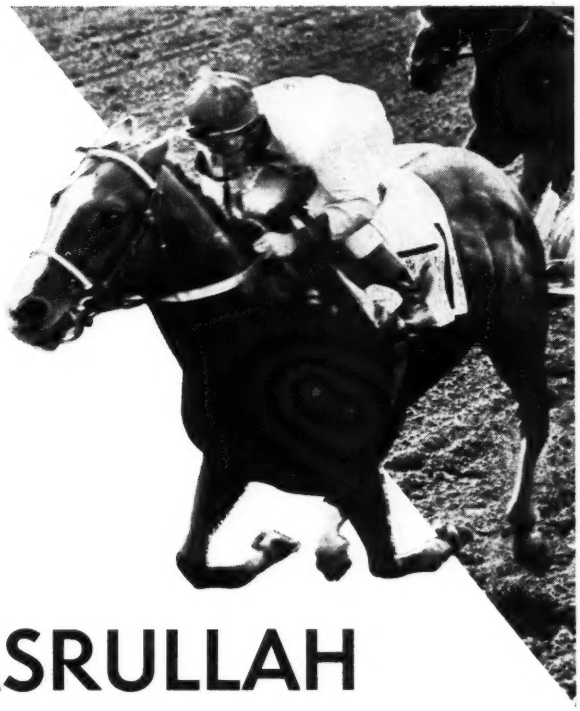

# *Lurullah*

## ch., 1957, by *NASRULLAH

**STAKES WINNER**

**OF**

**$112,746**

**ENTERS**

**THE STUD**

**IN 1961**

**FEE**

**$500**

**LIVE FOAL**

**1st dam**

LURLINE B., by *Alibhai. 5 wins at 2 and 4, $48,910, Santa Margarita H., 2nd Lassie H. Set new track record at Del Mar, 1¾ miles in 2:57⅘. All her foals are winners—

- **LURULLAH** (*Nasrullah). 8 wins at 2 and 3, 1960, $112,746. Winner Sheridan H., Michigan Derby, Michigan Derby Trial, 2nd Brevity H., 3rd Blue Grass S., Louisiana Derby, Arlington Futurity, Washington Park Futurity, Prairie State S.
- **GUIDE LINE** (*Nasrullah). Winner at 2, Selima S.
- Dante (*Goya II). 11 wins, 3 to 6.
- Nalur (*Nasrullah). Winner at 2 and 3.

**2nd dam**

*BELLE CANE, by *Beau Pere. Stakes winner in Australia and New Zealand, including Canterbury Oaks, Manawatu Cup, Canterbury Spring Plate, Wellington R. C. Pearce H., Wellington Trial H., Wanaganui Jockey Club H. Dam of—

- **SELECTOR.** 12 wins, 2 to 5, $73,365. East View S., 2nd Cowdin S., 3rd William Penn S., Remsen H. Sire.
- **IRISH COUSIN.** 3 wins at 3, 1959, Matt Winn S. Died at 3.
- **Tommy's Jet.** 7 wins, 2 to 5, 3rd Bashford Manor S., Ben Ali H., Phoenix H.
- Candler. 11 wins, 3 to 7, $33,875.
- Other winners: French Dandy, Belle Request, Pandean.
- Admirals Belle. Dam of—
  - **ROYAL ORBIT.** 7 wins at 2 and 3, 1959, $239,640. Preakness S., Los Feliz S., 2nd Santa Anita Derby, Del Mar Futurity, Yerba Buena H., 3rd California Derby, Belmont S., San Felipe H., Derby Trial, Peter Pan H.
  - **Stephen.** 3 wins at 2, 2nd To Market S., winner at 3, 1960.
- Alibelle. Dam of 3 winners, including—
  - **PRINCE ERIC.** 12 wins, 2 to 7, 1959, $43,212. St. Louis Derby (set new track record), 3rd Bashford Manor S.

Inquiries to
**RALPH BAIRD**

# Duntreath Farm

**Paris Pike, Lexington, Ky.**
**Phone: 4-5788**

# ROYAL BAY GEM

| | | | |
|---|---|---|---|
| Blk., 1950 | *Royal Gem II | Dhoti | Dastur |
| | | | Tricky Aunt |
| | | French Gem | Beau Fils |
| | | | Fission |
| | Bayadere | Chance Play | Fair Play |
| | | | *Quelle Chance |
| | | Cash Book | *Bull Dog |
| | | | Saleslady |

Stakes winner at 2, 3, and 4, of $224,495. Won four stakes, placed in five including the Belmont and Preakness Stakes. Also 4th in Kentucky Derby. Sire of nine foals in his first crop, 1959. All nine have started, eight have won 27 races to date.

**FEE $500 LIVE FOAL**

# INVIGORATOR

| | | | |
|---|---|---|---|
| Dk. b., 1950 | Brookfield | Bimelech | Black Toney |
| | | | *La Troienne |
| | | *Knockaney Bridge | Bridge of Earn |
| | | | Sunshot |
| | Sarah Loraine | Wise Counsellor | Mentor |
| | | | Rustle |
| | | Faith | Fair Play |
| | | | *Sanicula |

Stakes winner at 2, 3, and 4, of $178,450. Won five stakes, placed in nine others including a third in the Kentucky Derby. Sire of 10 foals in his first crop, 1959. Eight have started, six have won 14 races to date.

**FEE $500 LIVE FOAL**

SPECIAL CONSIDERATION may be given winning, winning-producing, or well-bred mares in good breeding condition.

**MEREWORTH FARM**

LEXINGTON (PHONE 4-5663) KENTUCKY